

RASTER

PARENT PARCEL: 01-00-015-000-075
CHILD PARCEL: 01-00-015-000-076, -077
STARTING POINT: CENTERLINE OF HIGH BRIDGE RD. & BROWNHELM STATION RD.

NO. 01782

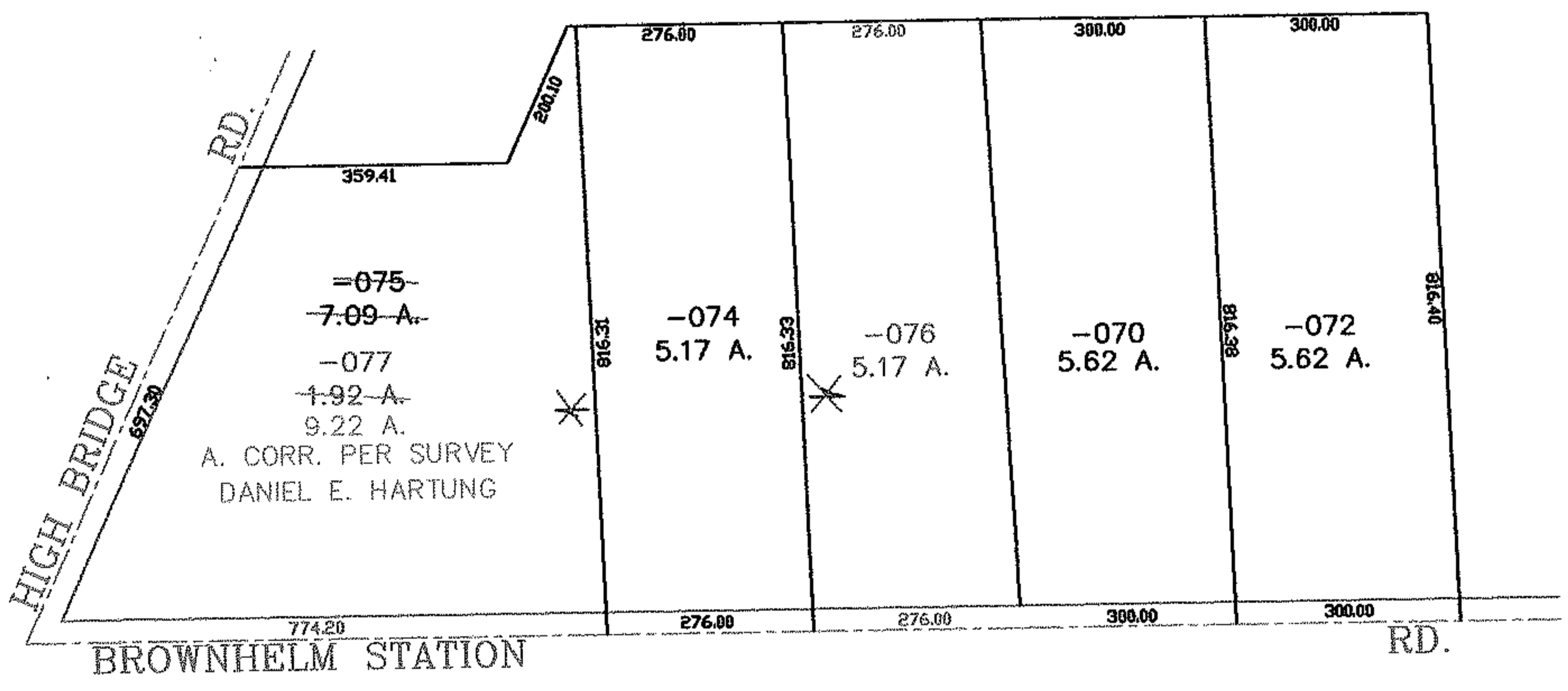
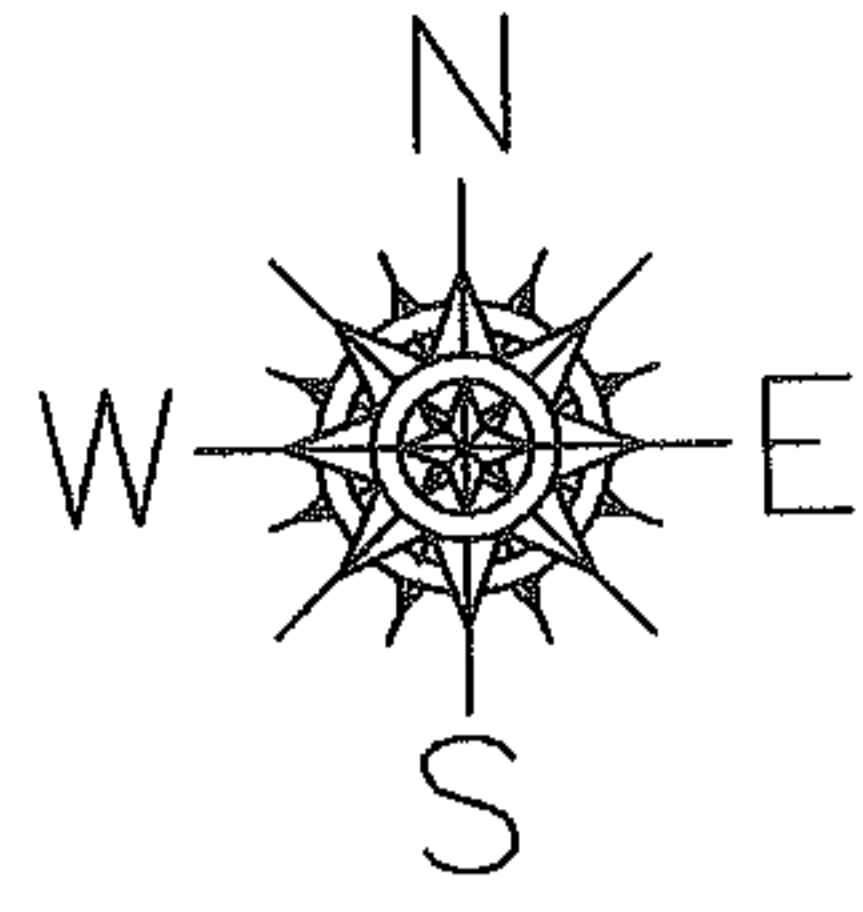

~~=075~~
~~7.09 A.~~
~~-077~~
~~1.92 A.~~
9.22 A.
A. CORR. PER SURVEY
DANIEL E. HARTUNG

-074
5.17 A.

-076
5.17 A.

-070
5.62 A.

-072
5.62 A.

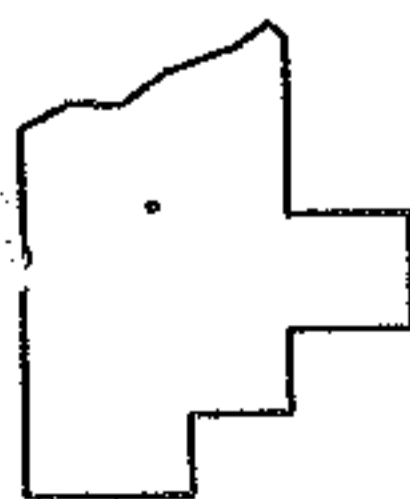

SPLITS/DEEDS PROCESSED
LORAIN COUNTY TAX MAP DEPARTMENT
226 MIDDLE AVE. ELYRIA, OHIO

SURVEYED BY: DANIEL E. HARTUNG
CLOSURE: 0.00 : 10.000
MAP PAGE(S): 01-00-015-B
APPROVED BY: JAH DATE: 11-3-04
SCALE: 1" = 300 PRIOR INSTRUMENT: 20000700717