

RASTER

PARENT PARCEL: 01-00-015-000-073

CHILD PARCEL: 01-00-015-000-074, -075

STARTING POINT: CENTERLINE OF HIGH BRIDGE RD. & BROWNHELM STATION RD.

NO. 01782

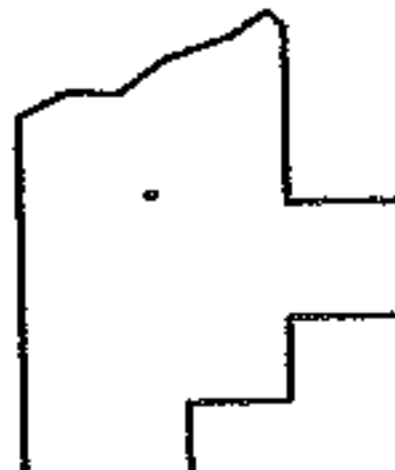
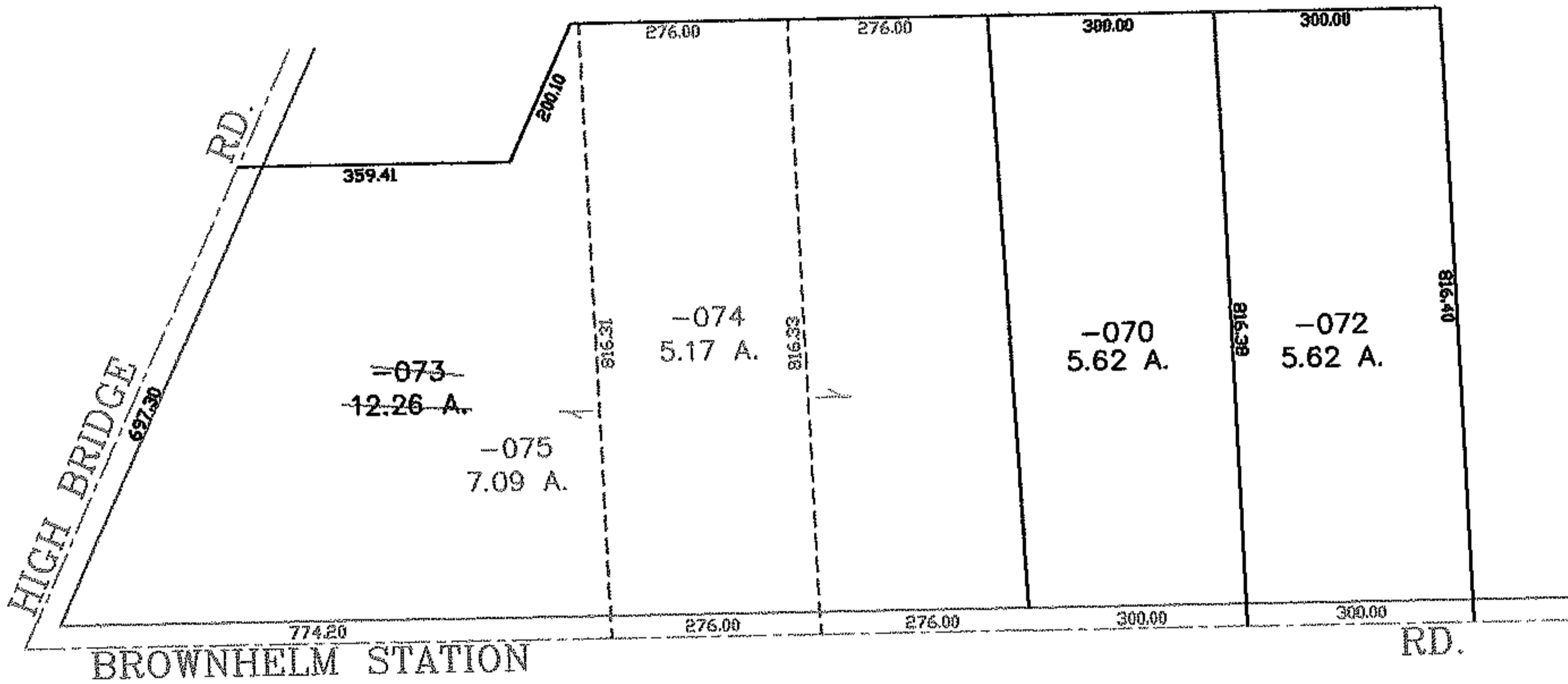
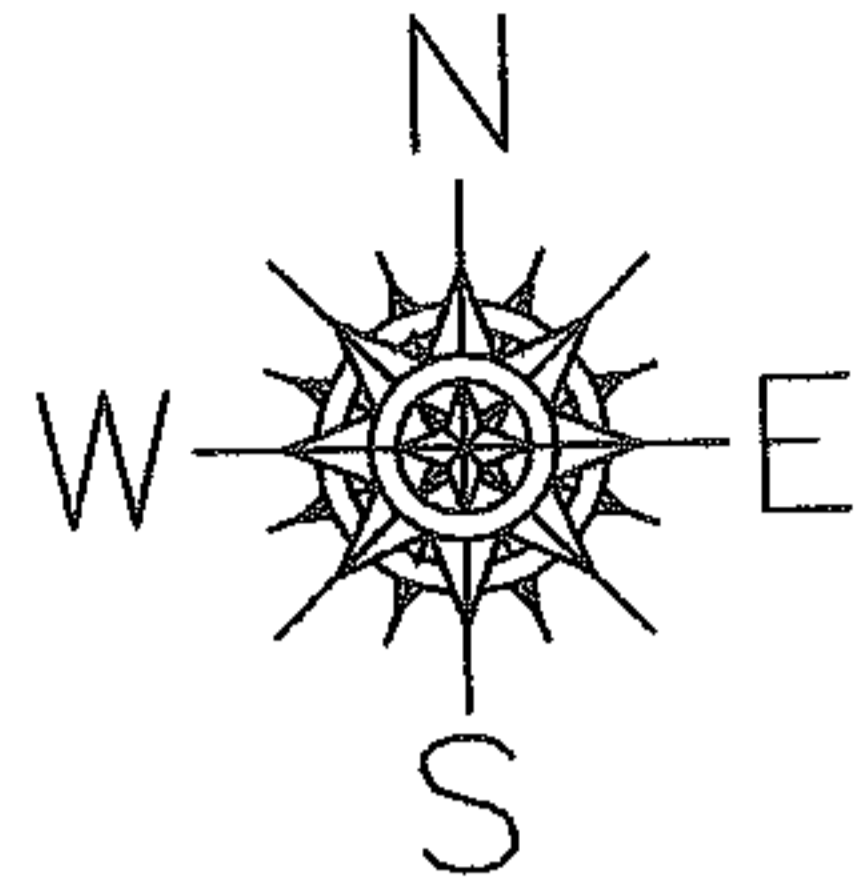

**SPLITS/DEEDS PROCESSED**

LORAIN COUNTY TAX MAP DEPARTMENT  
226 MIDDLE AVE. ELYRIA, OHIO

SURVEYED BY: DANIEL E. HARTUNG

CLOSURE: 0.00 : 10.000

MAP PAGE(S): 01-00-015-B

APPROVED BY: JAH DATE: 11-3-04

SCALE: 1" = 300 PRIOR INSTRUMENT: 20000700717