

RASTER

PARENT PARCEL: 01-00-015-000-075

CHILD PARCEL: 01-00-015-000-076, -077

STARTING POINT: CENTERLINE OF HIGH BRIDGE RD. & BROWNHELM STATION RD.

NO. 01781

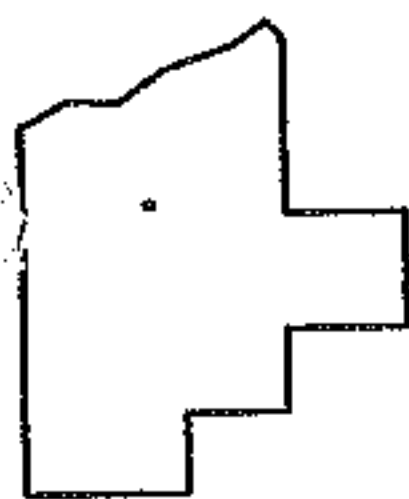
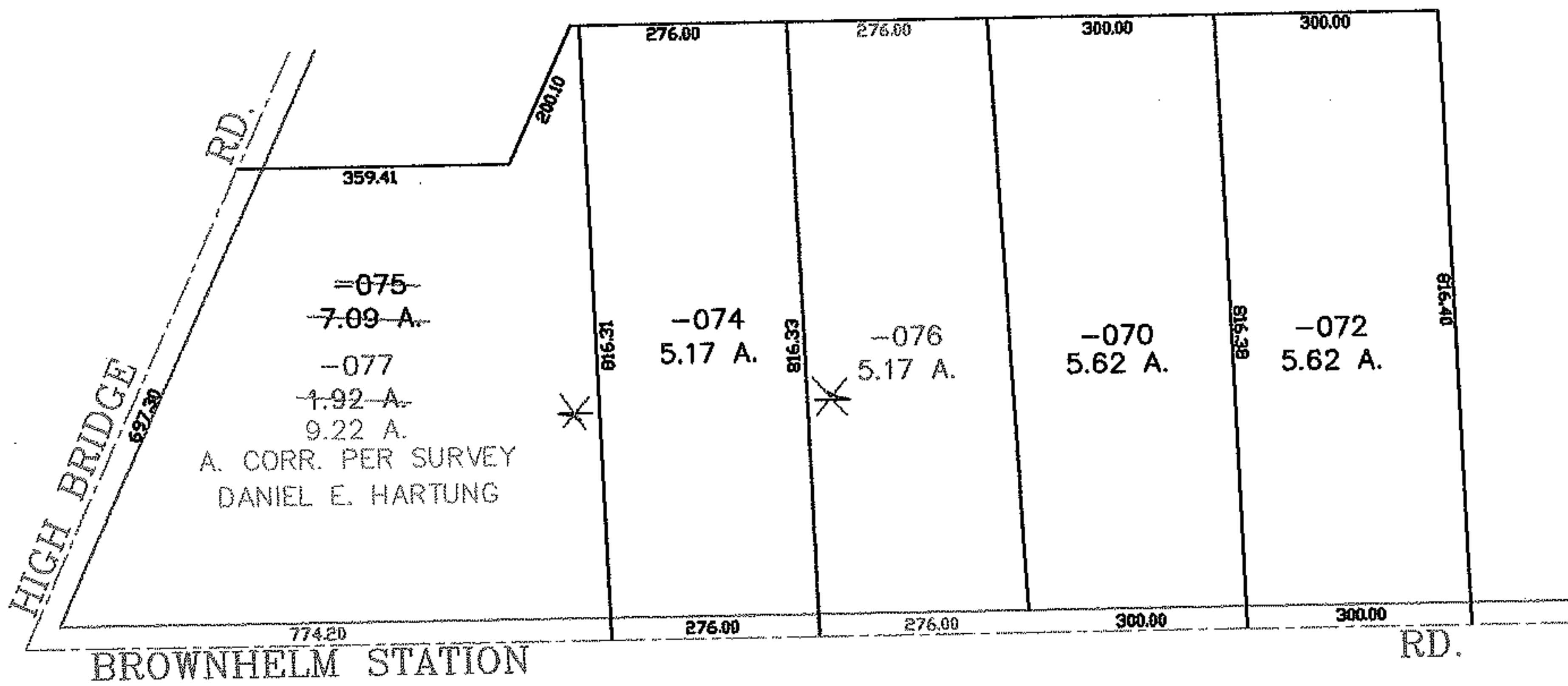
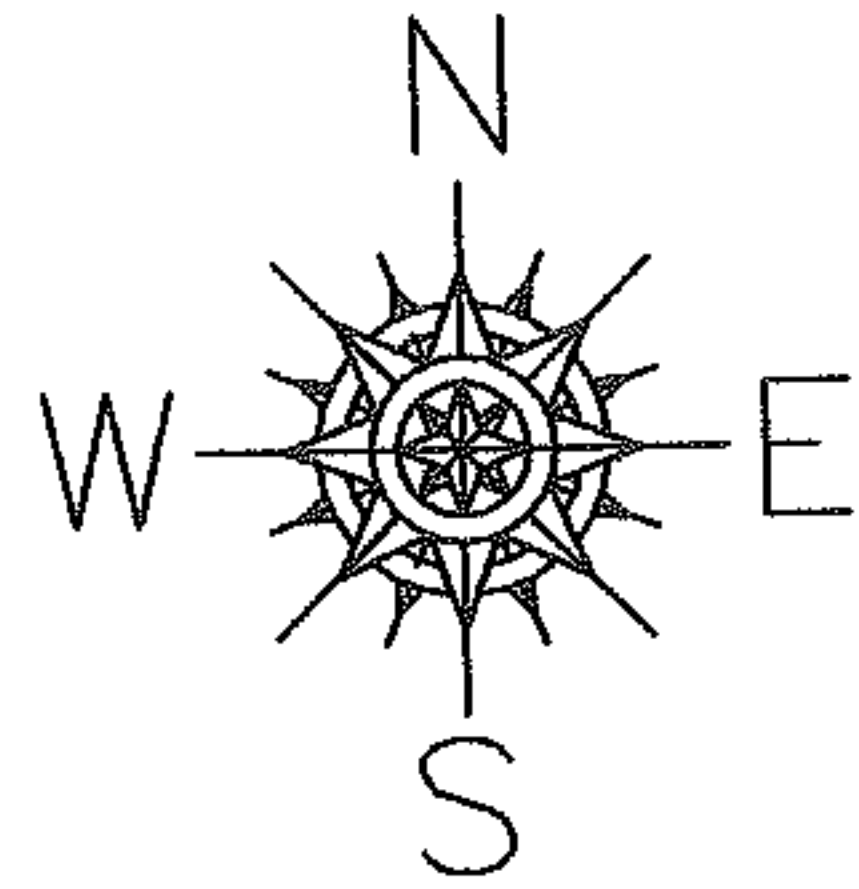

SPLITS/DEEDS PROCESSED
 LORAIN COUNTY TAX MAP DEPARTMENT
 226 MIDDLE AVE. ELYRIA, OHIO

SURVEYED BY: DANIEL E. HARTUNG
 CLOSURE: 0.00 : 10.000
 MAP PAGE(S): 01-00-015-B
 APPROVED BY: JAH DATE: 11-3-04
 SCALE: 1" = 300 PRIOR INSTRUMENT: 20000700717