

RASTER

NO. 01779

PARENT PARCEL: 01-00-015-000-071

CHILD PARCEL: 01-00-015-000-072, -073

STARTING POINT: CENTERLINE OF HIGH BRIDGE RD. & BROWNHELM STATION RD.

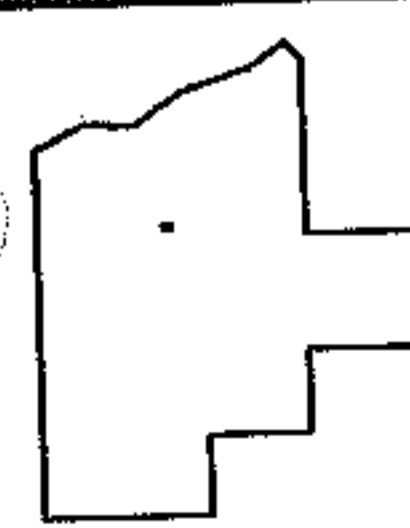
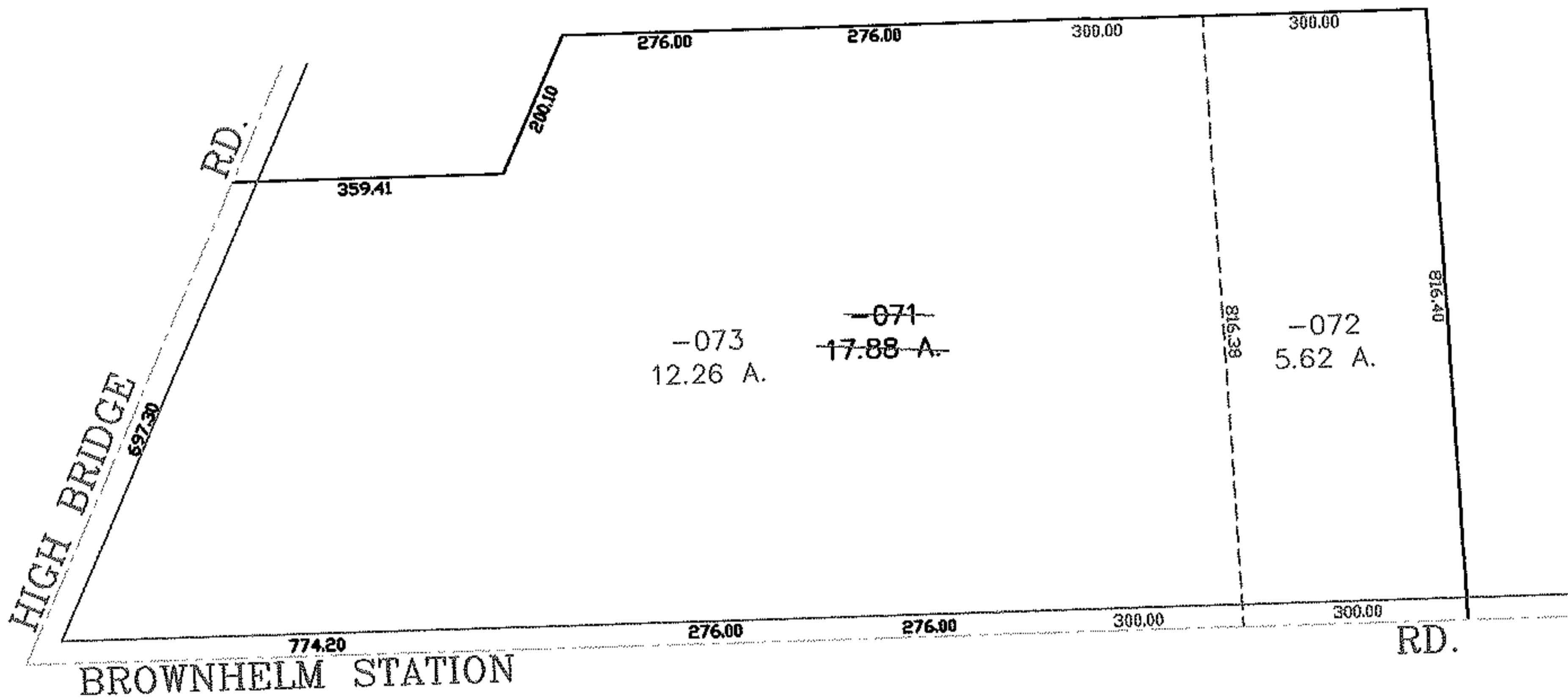
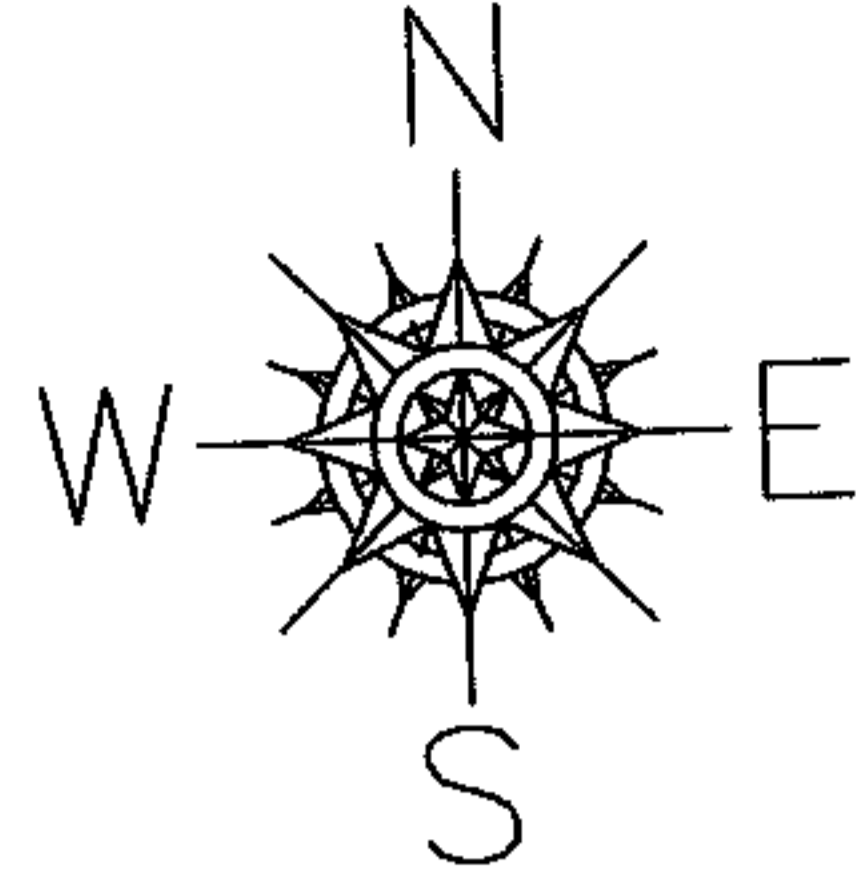

**SPLITS/DEEDS PROCESSED**  
**LORAIN COUNTY TAX MAP DEPARTMENT**  
 226 MIDDLE AVE. ELYRIA, OHIO

SURVEYED BY: DANIEL E. HARTUNG  
 CLOSURE: 0.00 : 10.000  
 MAP PAGE(S): 01-00-015-B  
 APPROVED BY: JAH DATE: 10-21-04  
 SCALE: 1" = 300 PRIOR INSTRUMENT: 20000700717