

RASTER

PARENT PARCEL: 15-00-095-000-002
CHILD PARCEL: 15-00-095-000-034 THRU -036
STARTING POINT: CENTERLINE OF LATTASBURG RD. & WEBSTER RD.

NO. 01777

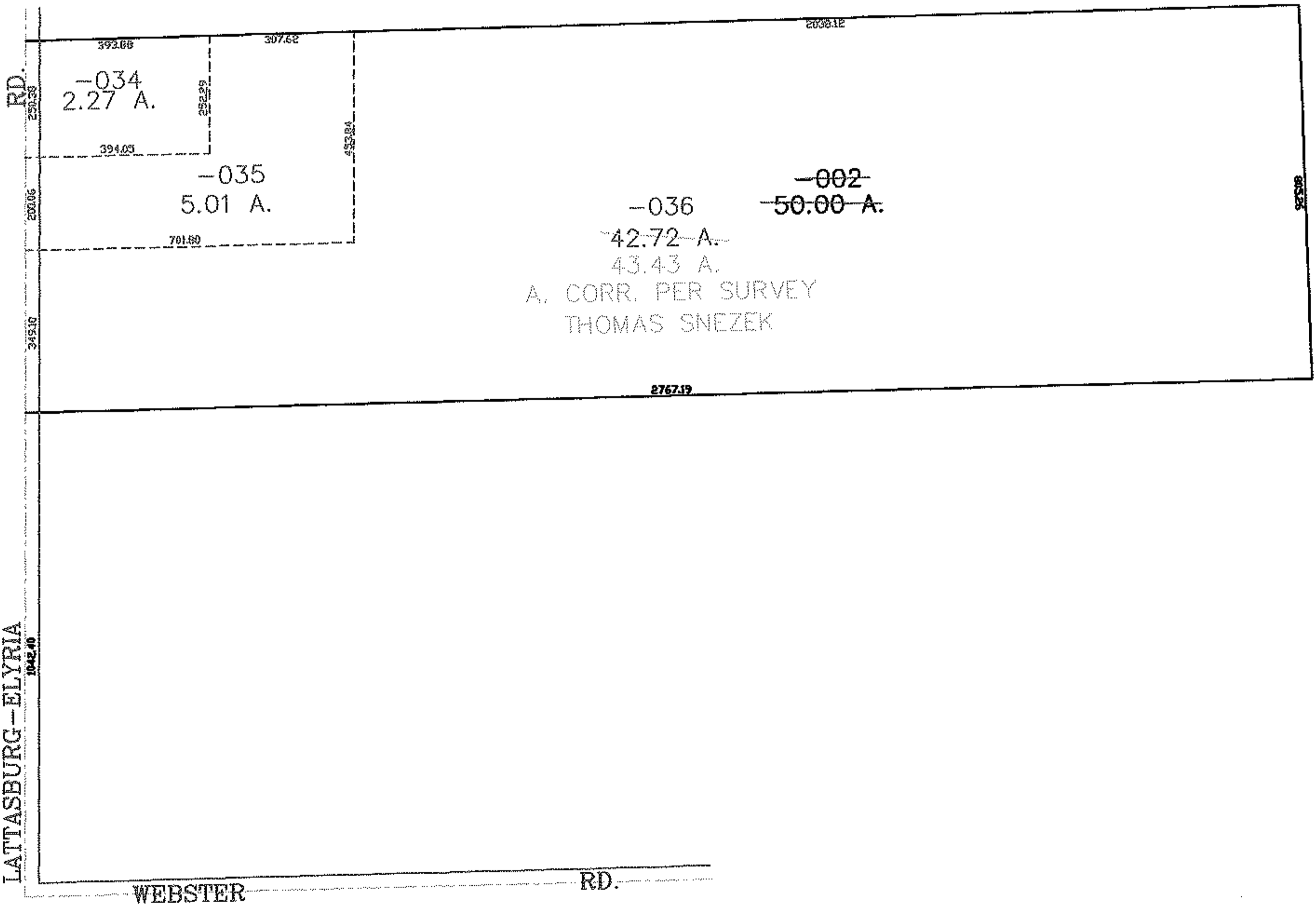
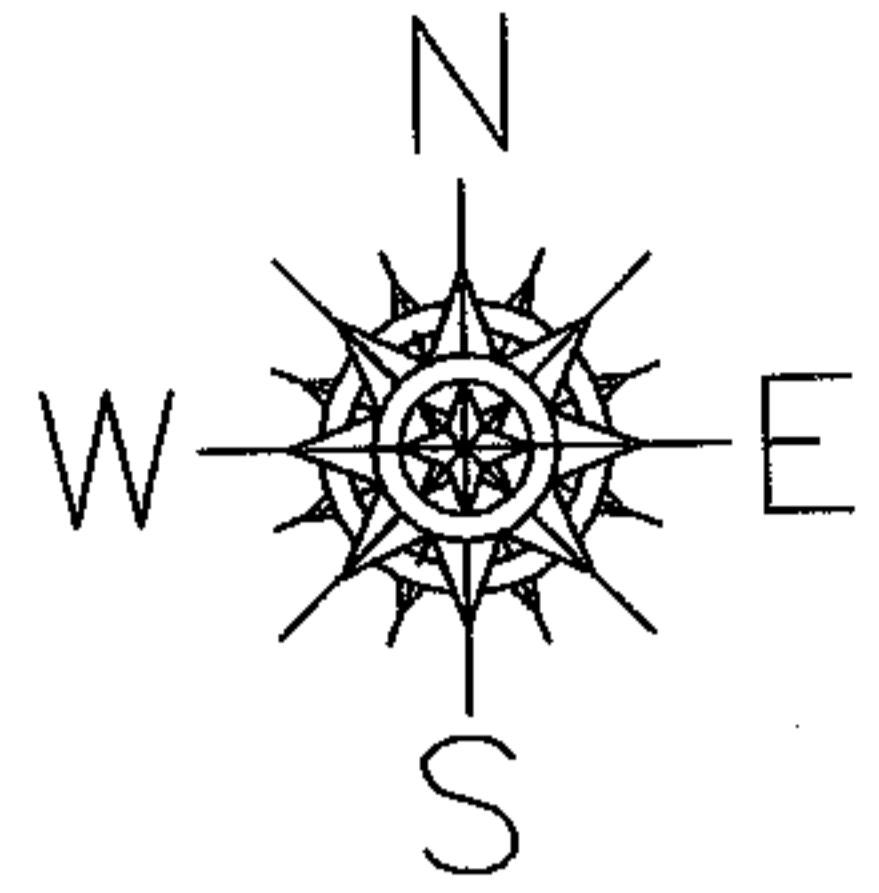

SPLITS/DEEDS PROCESSED
LORAIN COUNTY TAX MAP DEPARTMENT
226 MIDDLE AVE. ELYRIA, OHIO

SURVEYED BY: THOMAS M. SNEZEK
CLOSURE: 0.00 : 10.000
MAP PAGE(S): 15-00-095-A
APPROVED BY: JAH DATE: 10-21-04
SCALE: 1" = 400 PRIOR INSTRUMENT: OR 916/373