

PARENT PARCEL: 21-07-000-000-018

CHILD PARCEL: 21-07-000-000-033,-034

STARTING POINT: XXXXXX

NO. 01775

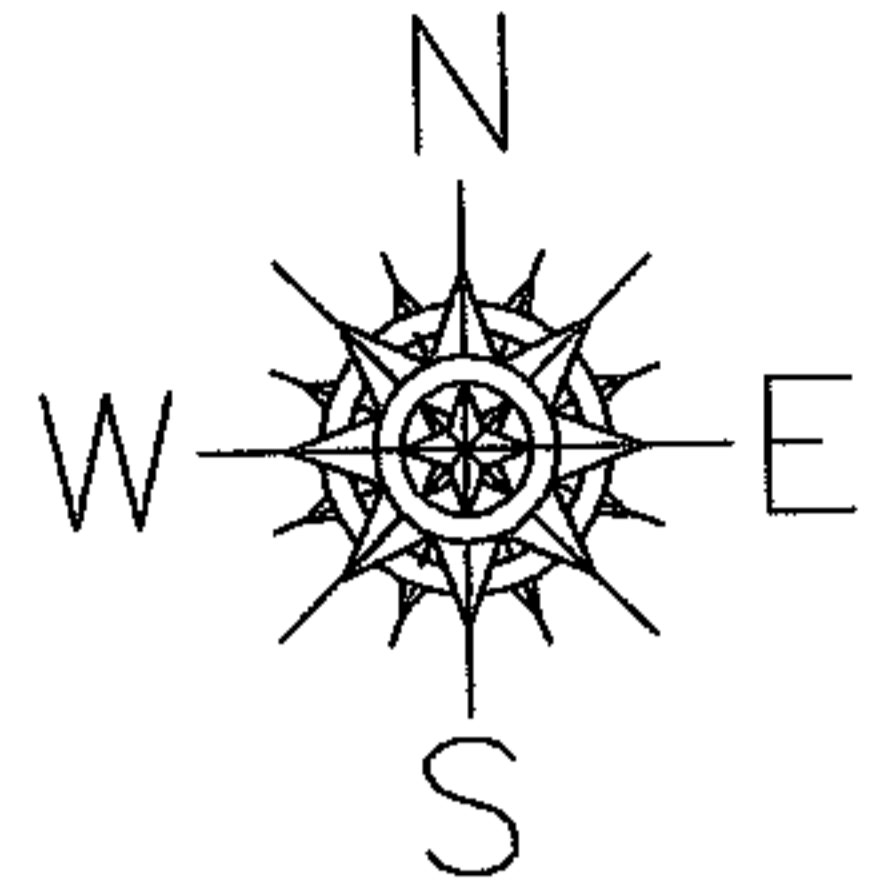

BURSLEY RD.

HAWLEY RD.

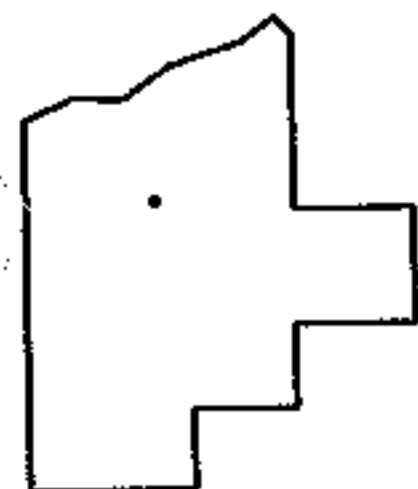
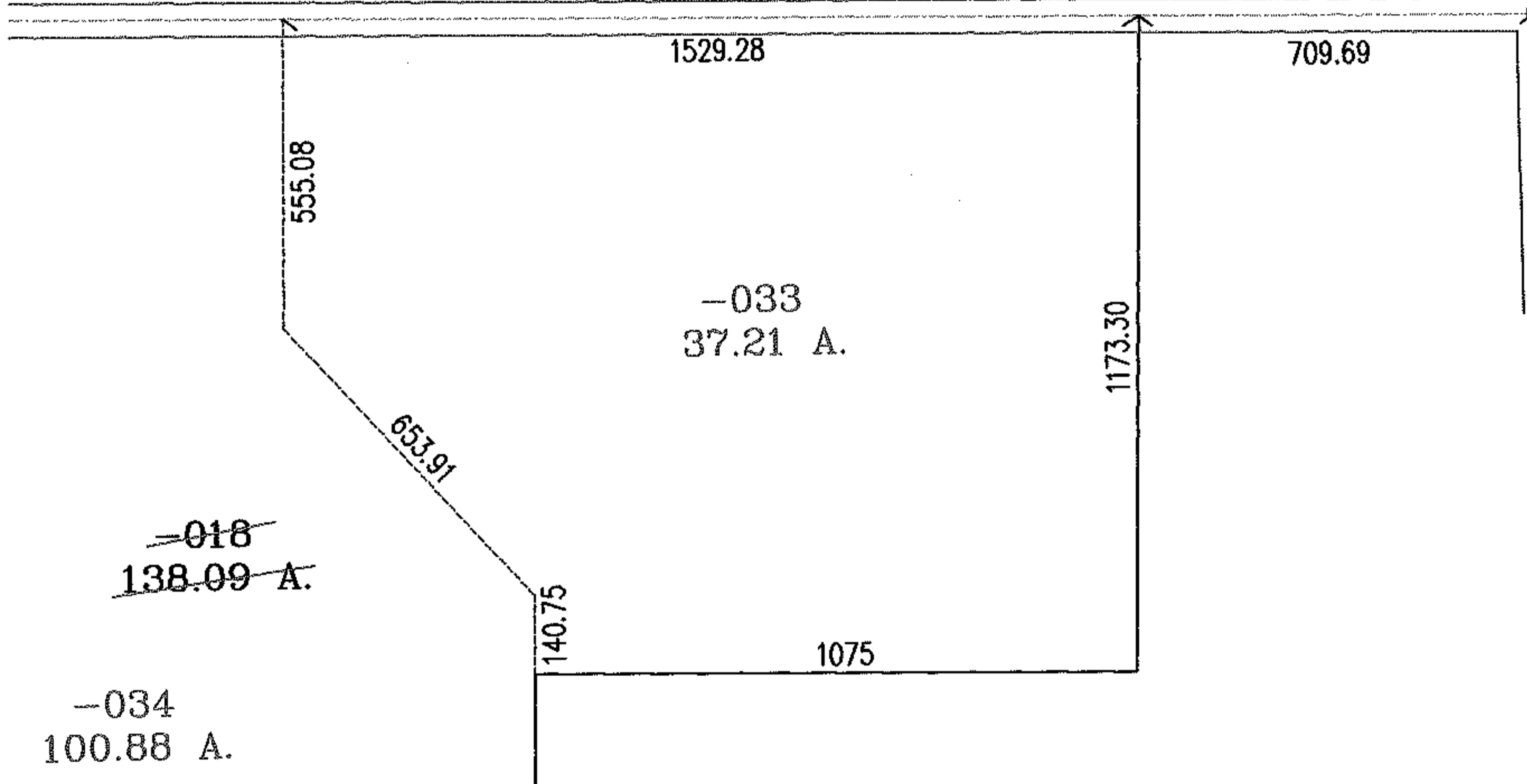

SPLITS/DEEDS PROCESSED

LORAIN COUNTY TAX MAP DEPARTMENT
226 MIDDLE AVE. ELYRIA, OHIO

SURVEYED BY: CHRISTOPHER HIRZEL

CLOSURE: .01:10,000

MAP PAGE(S): 21-C

APPROVED BY: RRM DATE: 10-13-04

SCALE: 1" = 400 PRIOR INSTRUMENT: OR 1190/62