

RASTER

PARENT PARCEL: 04-00-023-105-145  
CHILD PARCEL: 04-00-023-105-288, -289  
STARTING POINT: INTERSECTION OF C/L OF LEAR NAGLE RD. AND C/L OF SCHWARTZ RD.

NO. 01773

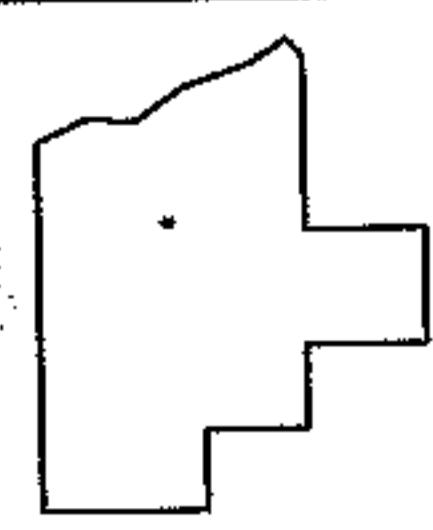
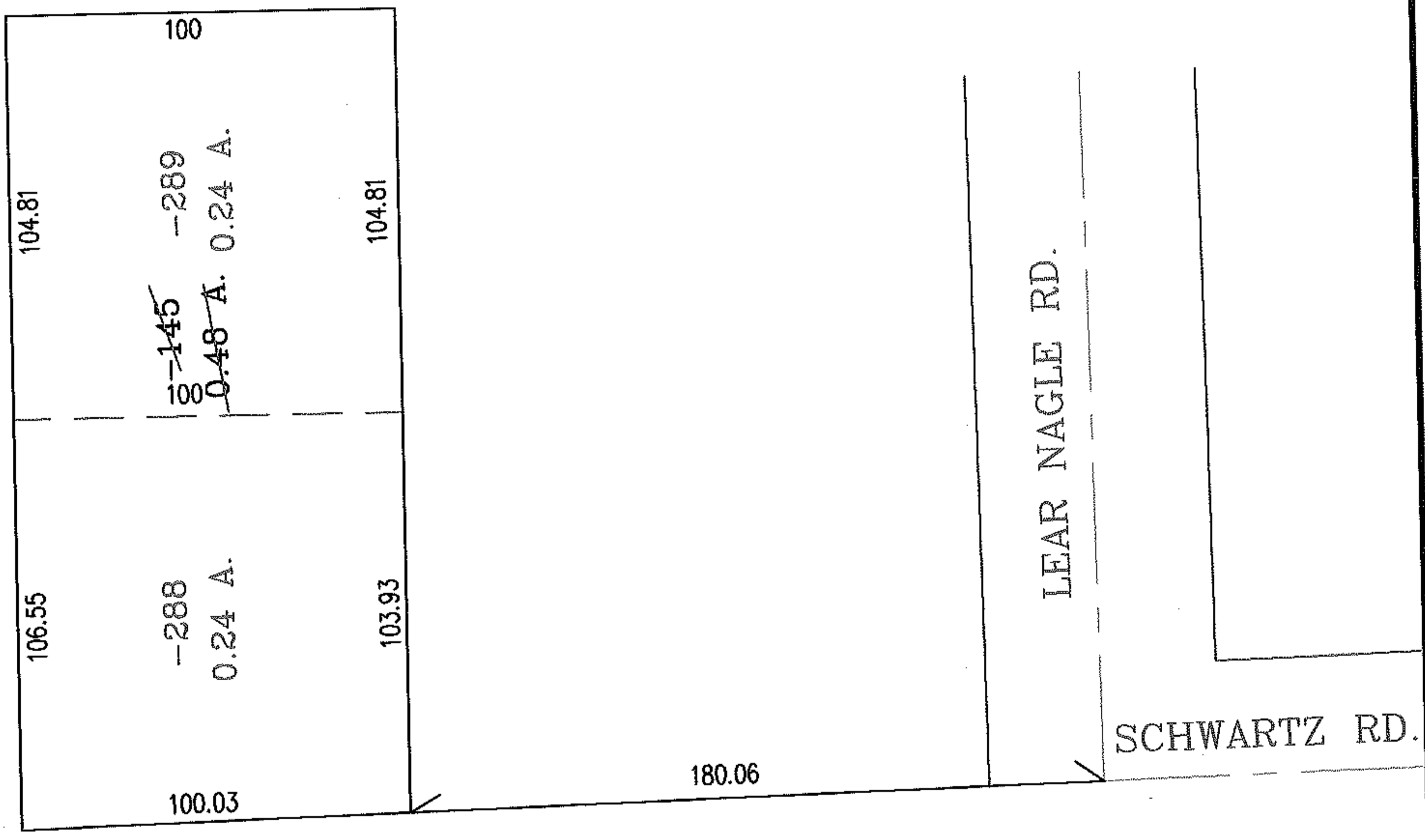
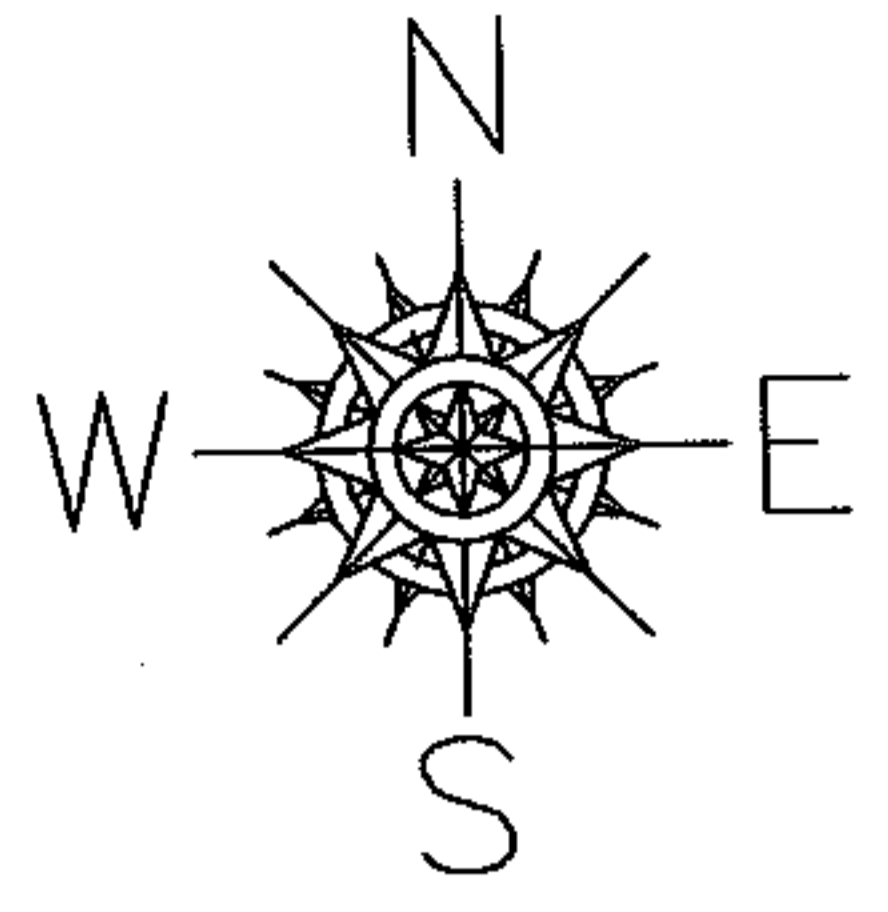

**SPLITS/DEEDS PROCESSED**

LORAIN COUNTY TAX MAP DEPARTMENT  
226 MIDDLE AVE. ELYRIA, OHIO

SURVEYED BY: ALEX KELSER  
CLOSURE: .00:10.000  
MAP PAGE(S): 04-00-023-D  
APPROVED BY: RRM DATE: 10-13-04  
SCALE: 1" = 50' PRIOR INSTRUMENT: 20040996852