

PASTER

NO. 01772

PARENT PARCEL: 03-00-037-101-021, -035, -036
CHILD PARCEL: 03-00-037-101-037, -038, -039
STARTING POINT: CENTERLINE OF LAKE RD. & O.L. 37

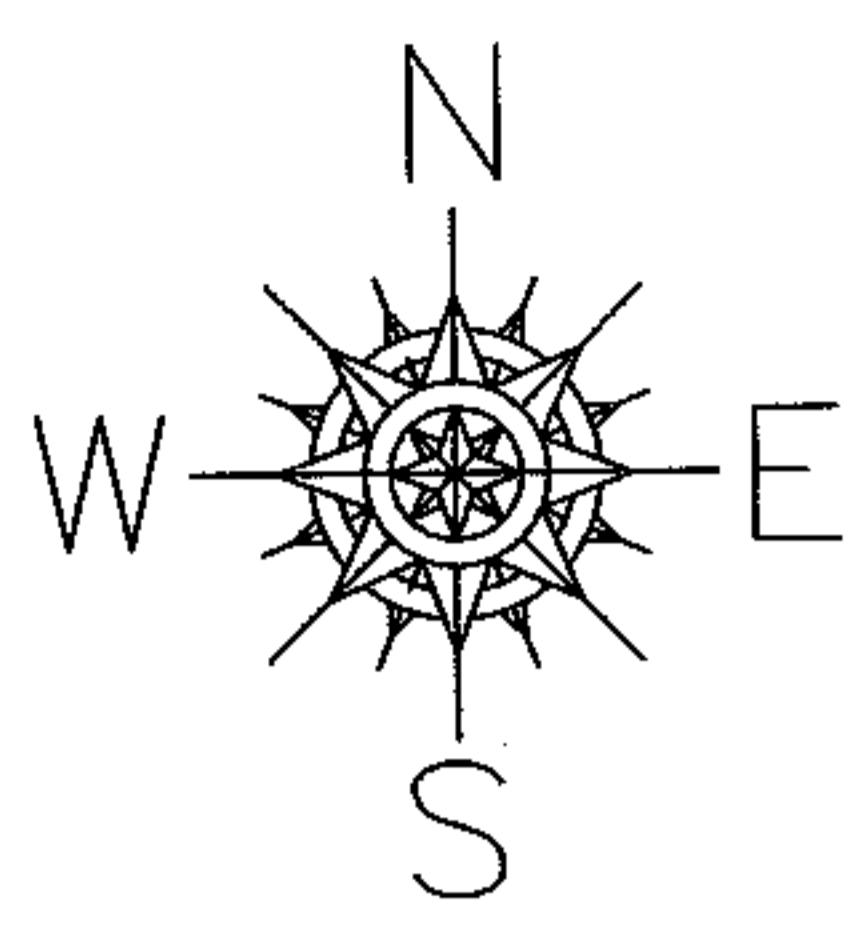

CORAL BEACH SUB.
V. 11 PG. 17-18

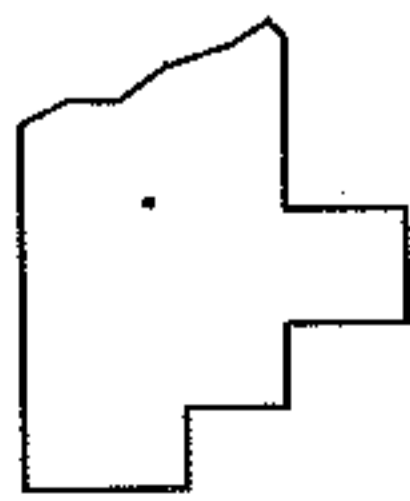
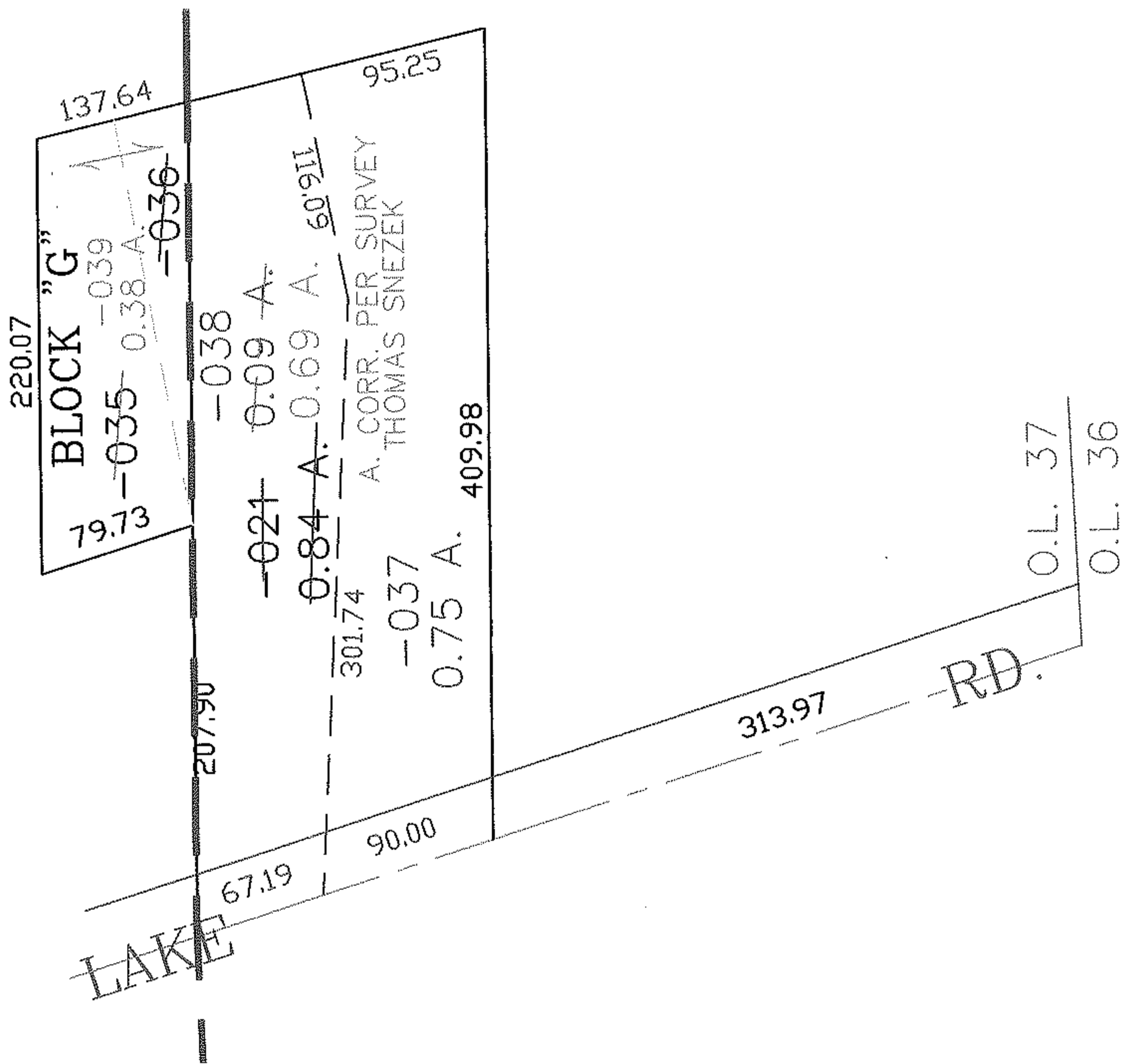

SPLITS/DEEDS PROCESSED
LORAIN COUNTY TAX MAP DEPARTMENT
226 MIDDLE AVE. ELYRIA, OHIO

SURVEYED BY: THOMAS SNEZEK
CLOSURE: 0.00 : 10,000
MAP PAGE(S): 03-00-037-A
APPROVED BY: JAH DATE: 10-15-04
SCALE: 1" = 100 PRIOR INSTRUMENT: 19990612605