

RASTER

PARENT PARCEL: 09-00-027-000-018, -011
CHILD PARCEL: 09-00-027-000-024 THRU -026
STARTING POINT: CENTERLINE OF RUSSIA RD. & OBERLIN RD.

NO. 01770

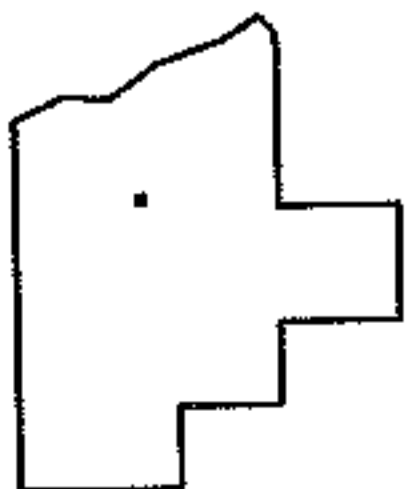
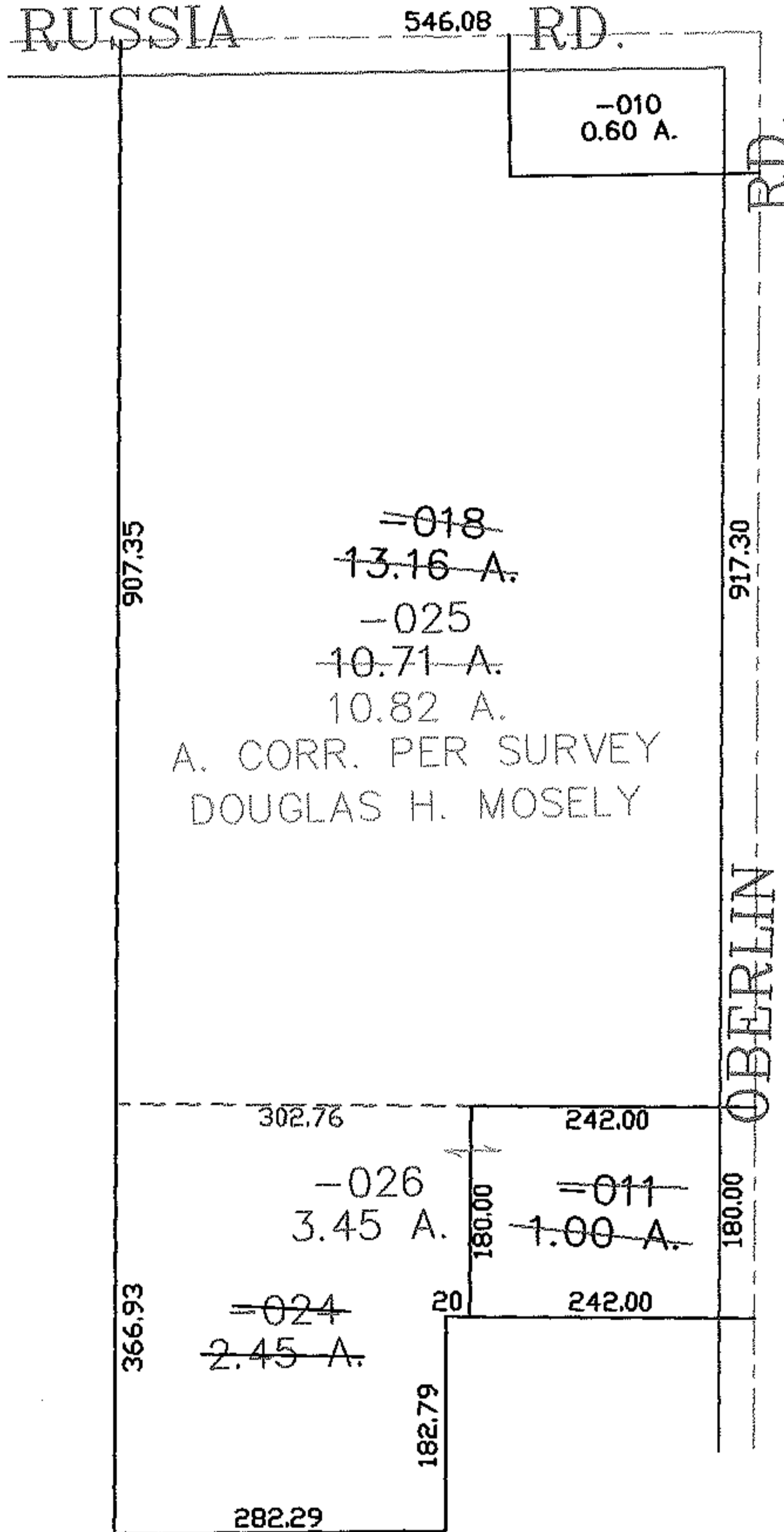
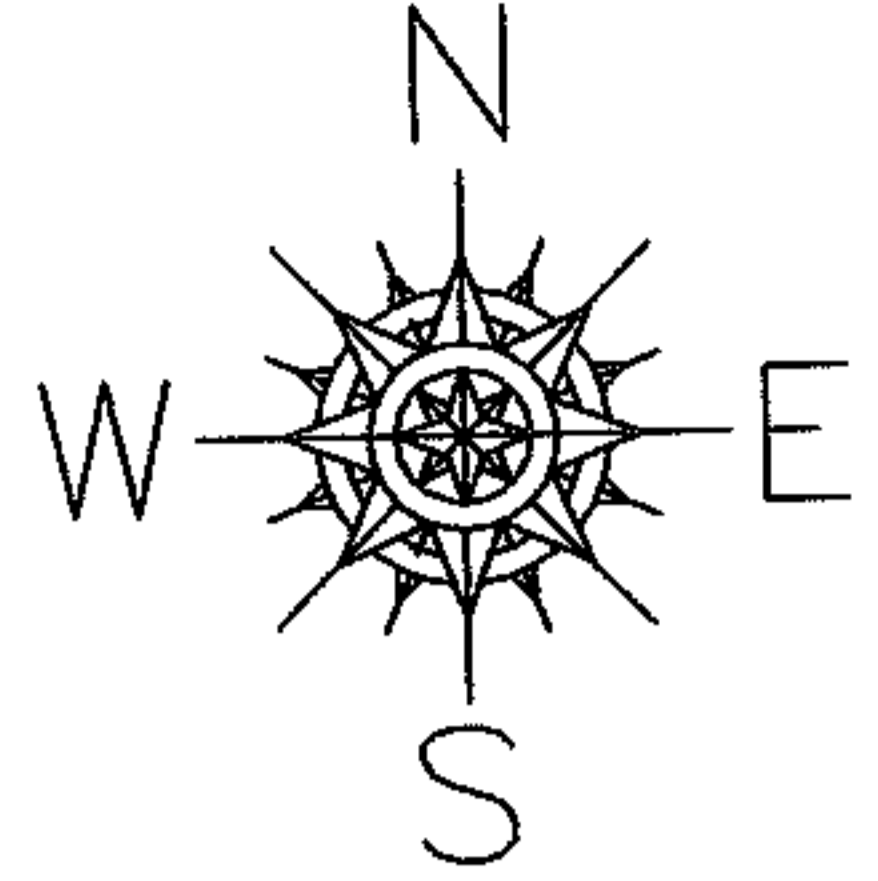

SPLITS/DEEDS PROCESSED
LORAIN COUNTY TAX MAP DEPARTMENT
226 MIDDLE AVE. ELYRIA, OHIO

SURVEYED BY: DOUGLAS H. MOSLEY
CLOSURE: 0.00 : 10.000
MAP PAGE(S): 09-00-027-B
APPROVED BY: JAH DATE: 10-12-04
SCALE: 1" = 200 PRIOR INSTRUMENT: DV 1402/920