

RASTER

PARENT PARCEL: 01-00-001-108-078, -054, -104, -106, -103, -105

NO. 01769

CHILD PARCEL: 01-00-001-108-107

STARTING POINT: CENTERLINE OF TELEGRAPH LN & EDISON DR.

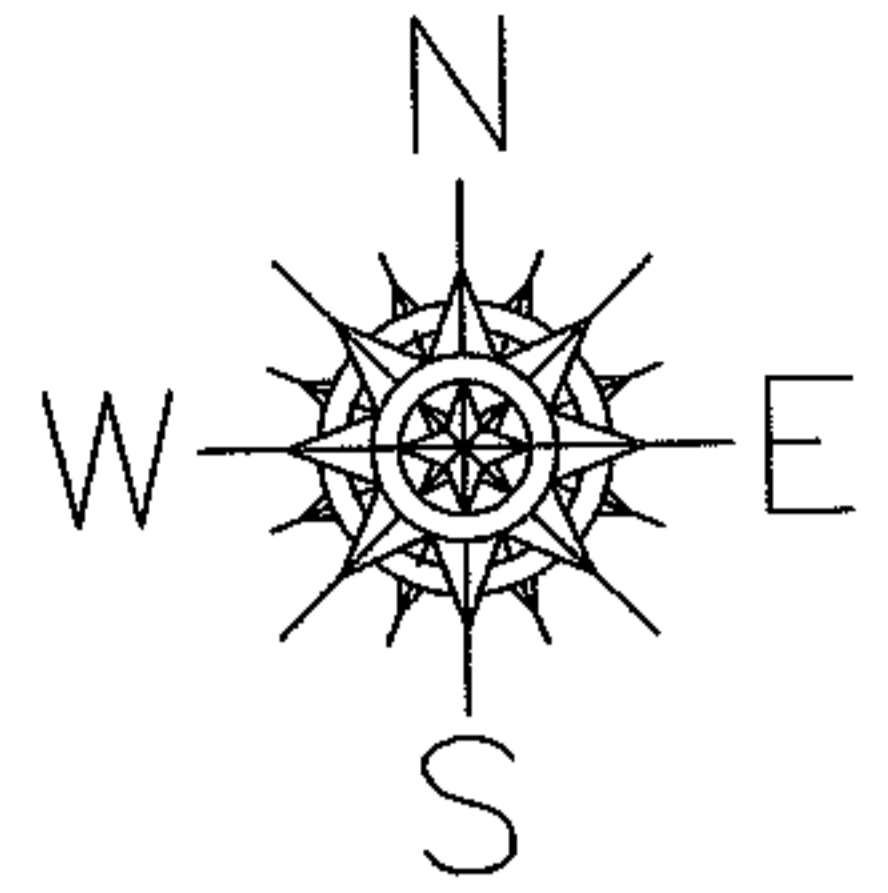

TELEGRAPH LANE

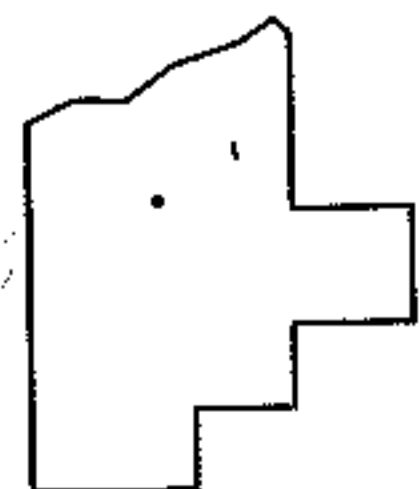
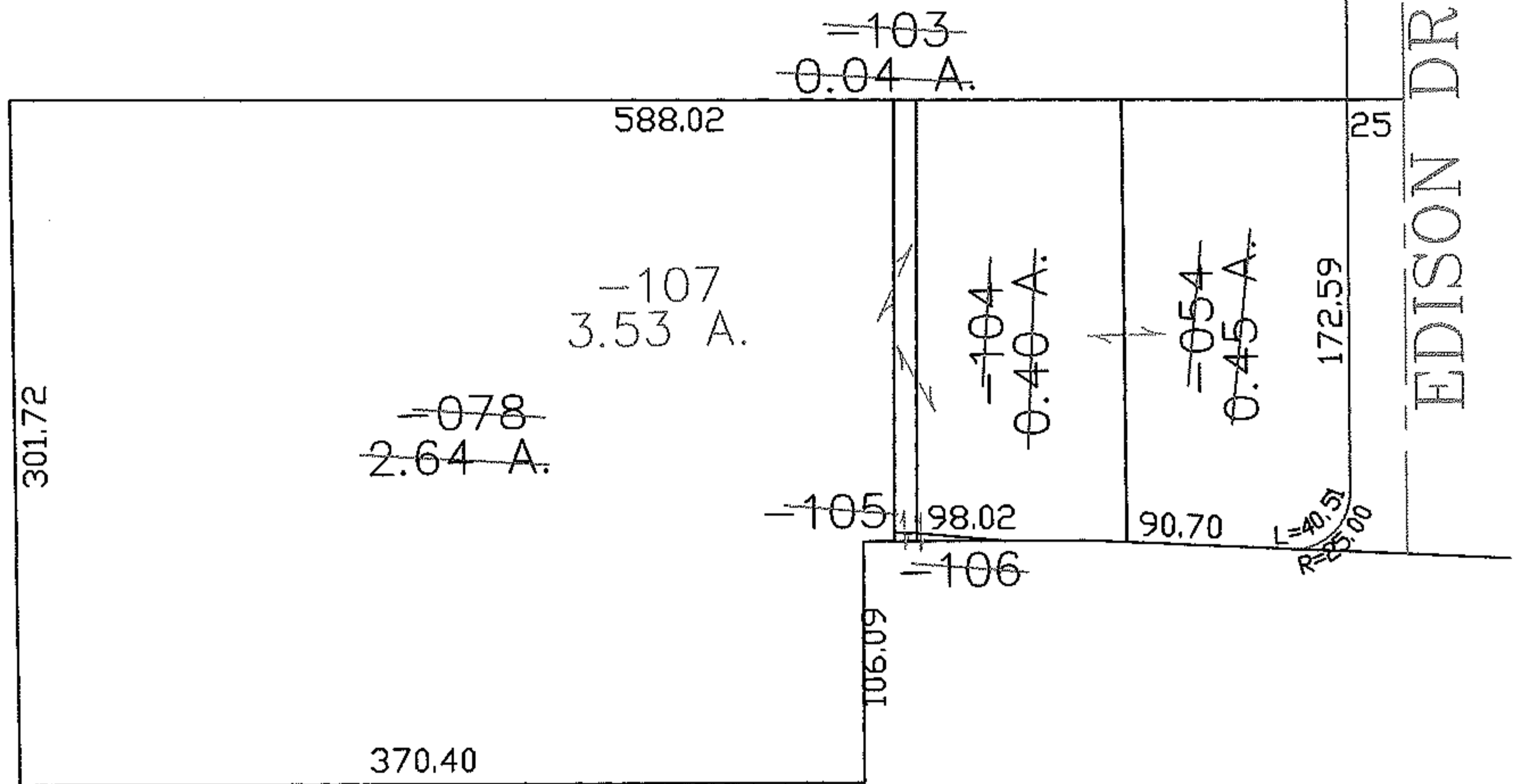

**SPLITS/DEEDS PROCESSED**

LORAIN COUNTY TAX MAP DEPARTMENT  
226 MIDDLE AVE. ELYRIA, OHIO

SURVEYED BY: DONALD F. SHEEHY

CLOSURE: 0.00 : 10,000

MAP PAGE(S): 01-00-001-B

APPROVED BY: JAH DATE: 10-22-04

SCALE: 1" = 100 PRIOR INSTRUMENT: 970471341