

RASTER

PARENT PARCEL: 05-00-003-112-033, 05-00-017-000-107, 05-00-004-102-049
CHILD PARCEL: 05-00-017-000-240, 241 05-00-004-102-067, 068 05-00-003-112-034, 035
STARTING POINT: INTERSECTION OF MILAN AVE. & NORTH AND SOUTH LAKE ST.

NO. 01767

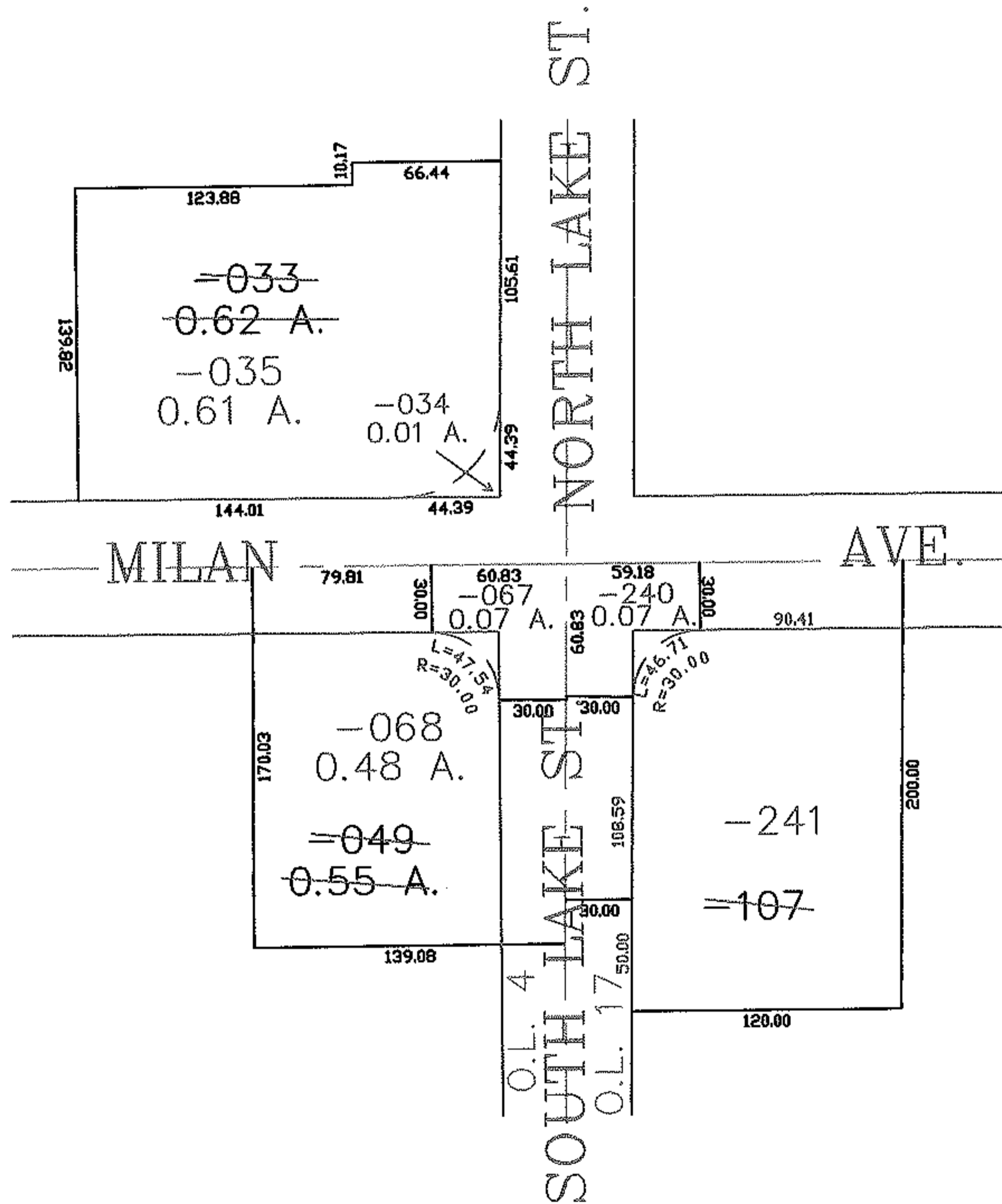
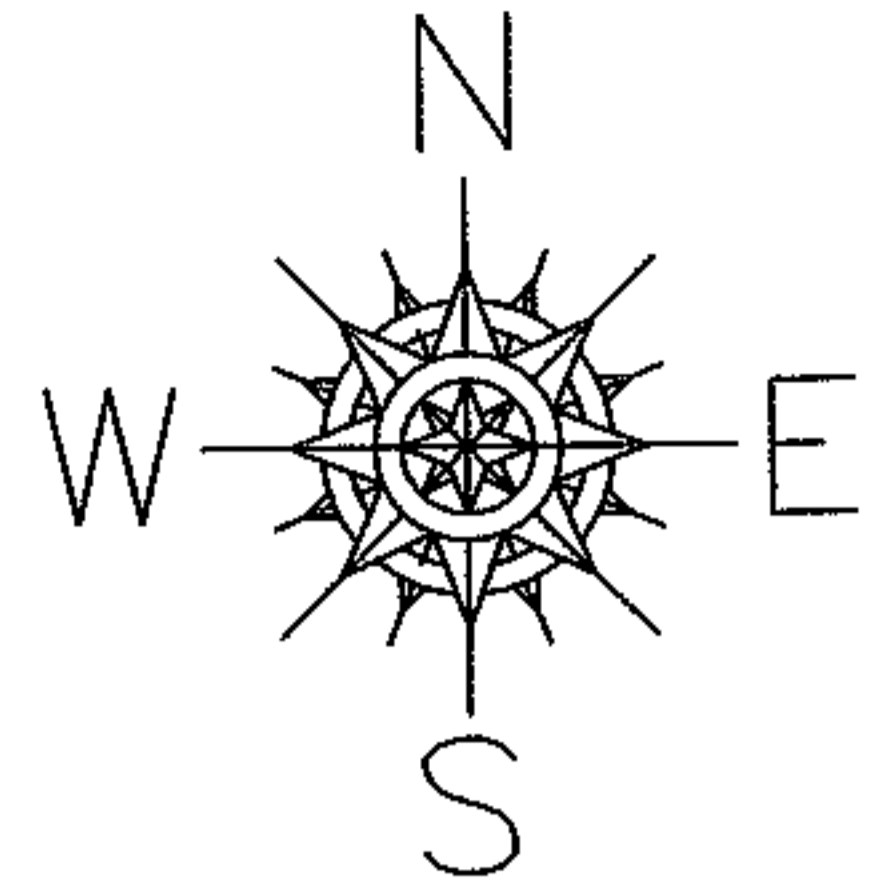

SPLITS/DEEDS PROCESSED

LORAIN COUNTY TAX MAP DEPARTMENT
226 MIDDLE AVE. ELYRIA, OHIO

SURVEYED BY: CHRISTOPHER JOHN TOMKO
CLOSURE: 0.00 : 10,000
MAP PAGE(S): 05-00-003-B
APPROVED BY: JAH DATE: 10-8-04
SCALE: 1"= 100 PRIOR INSTRUMENT: 20020839604