

PARENT PARCEL: 07-00-2032-000-229

CHILD PARCEL: 07-00-032-000-369, -370

STARTING POINT: CORNER OF S/L 517 & WEST BREEZEWAY DR.

NO. 01766

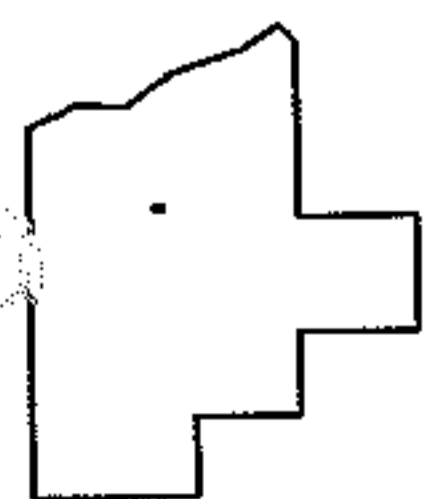
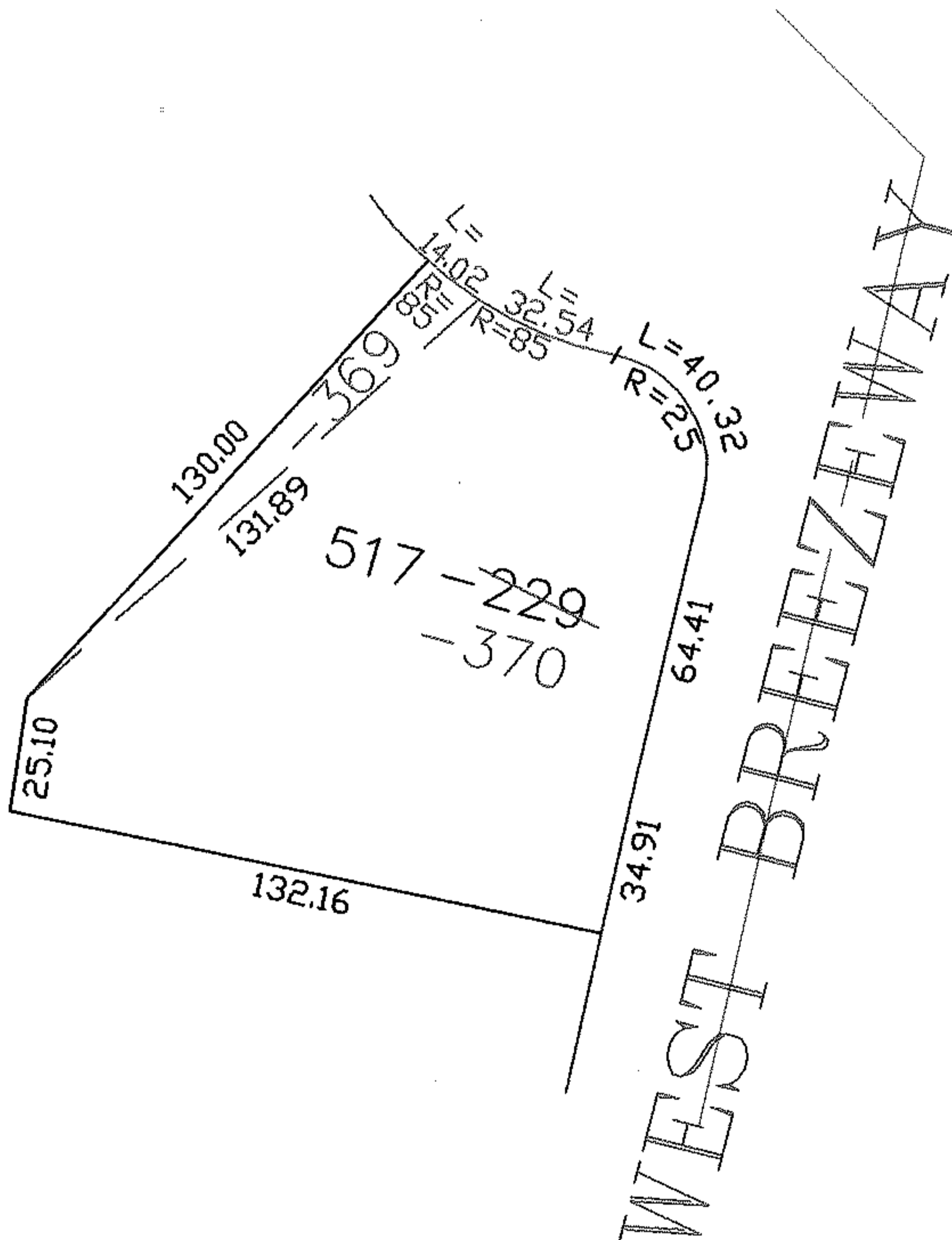
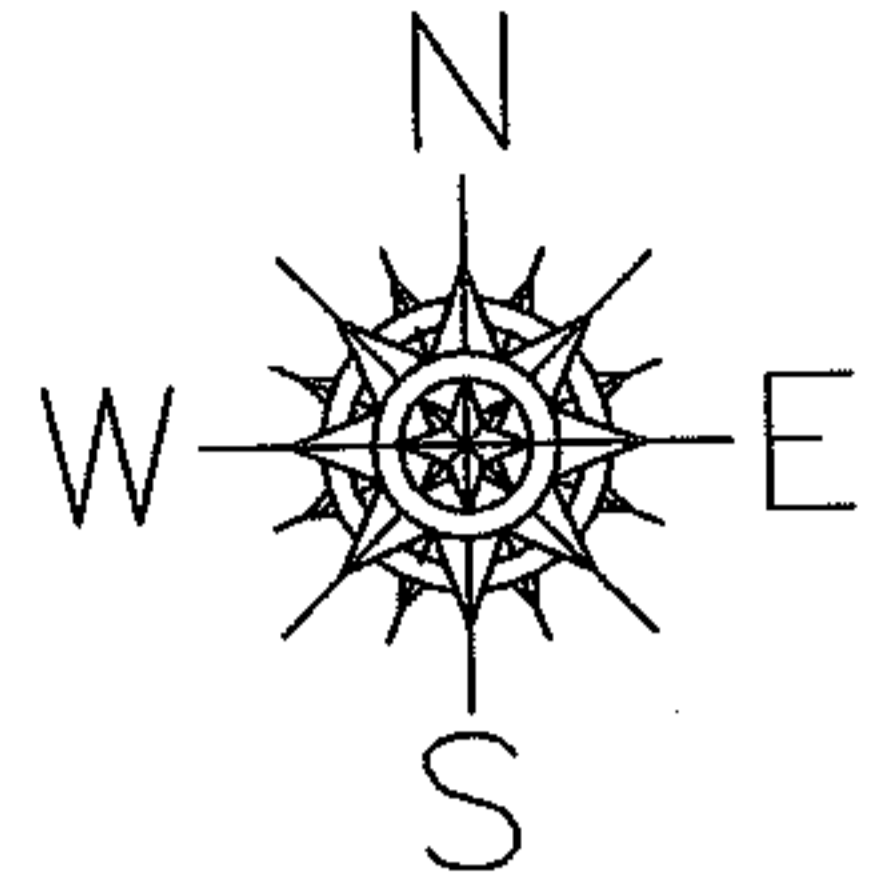

**SPLITS/DEEDS PROCESSED**

LORAIN COUNTY TAX MAP DEPARTMENT  
226 MIDDLE AVE. ELYRIA, OHIO

SURVEYED BY: DANE HAPONEK

CLOSURE: 0.00 : 10.000

MAP PAGE(S): 07-00-032-D

APPROVED BY: JAH DATE: 10-04-04

SCALE: 1"= 100 PRIOR INSTRUMENT: PV 76/46-48