

RASTER

PARENT PARCEL: 14-00-057-000-004, 14-00-057-000-011

CHILD PARCEL: --SAME--

STARTING POINT: INT CL HALLAUER RD AND CL HUGHES RD

NO. 01762

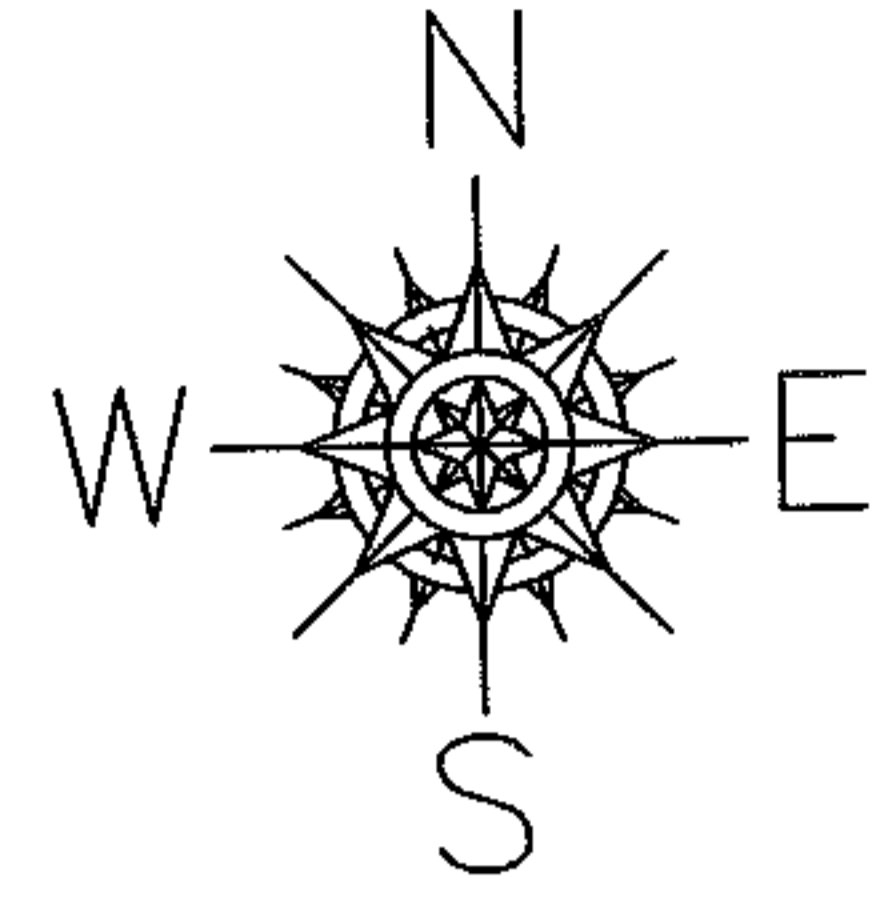

HUGHES RD

HALLAUER RD

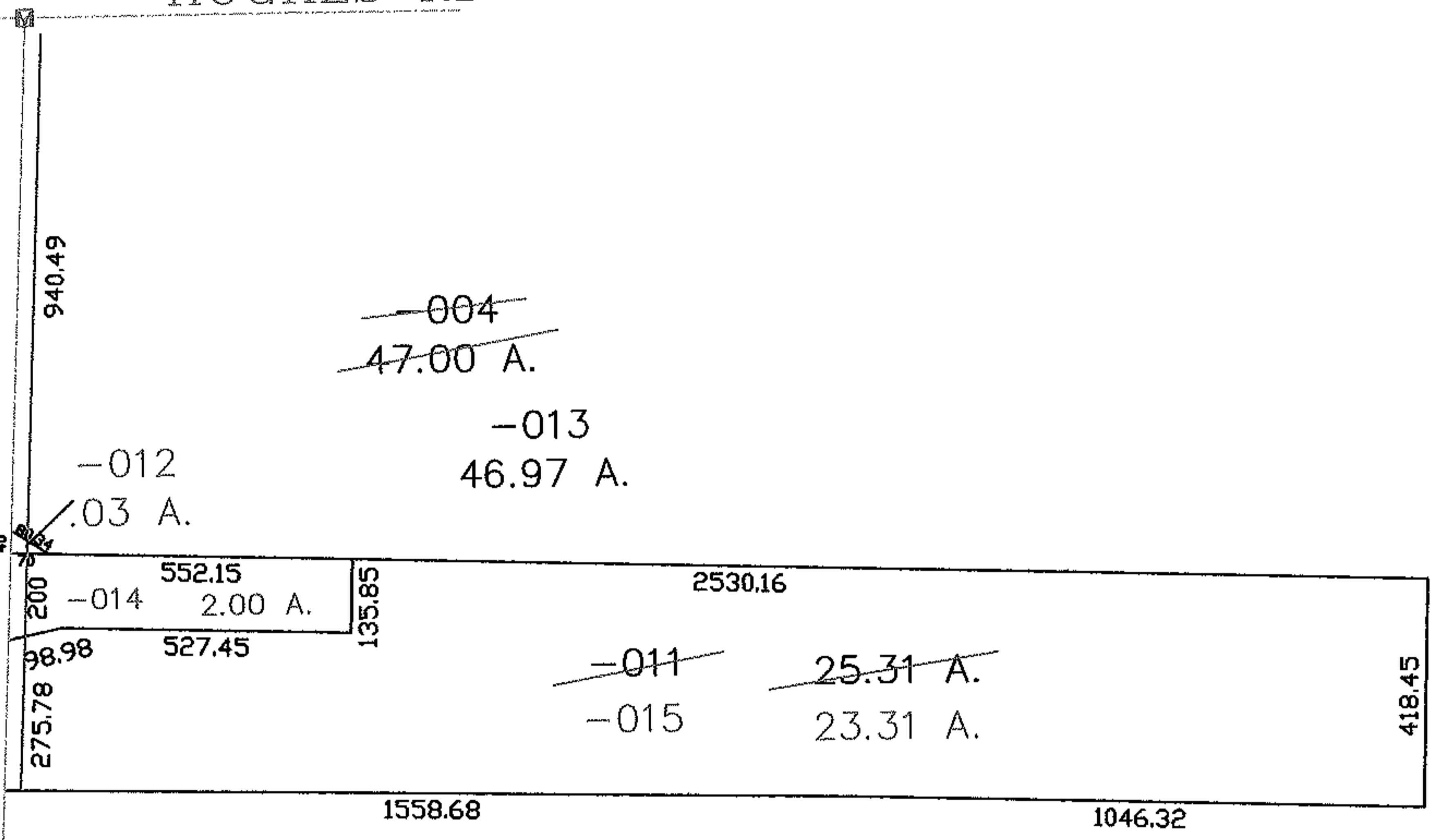

PRIOR INSTRUMENT: 20000690734

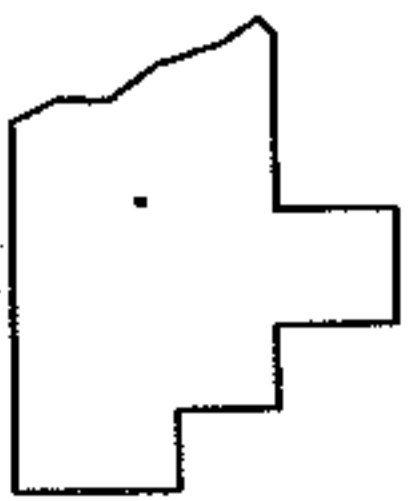

SPLITS/DEEDS PROCESSED
LORAIN COUNTY TAX MAP DEPARTMENT
 226 MIDDLE AVE. ELYRIA, OHIO

SURVEYED BY: THOMAS M. SNEZEK
 CLOSURE: 1:10,000
 MAP PAGE(S): 14-C
 APPROVED BY: DRH DATE: 9/30/2004
 SCALE: 1" = 400' PRIOR INSTRUMENT: 2000699256