

RASTER

PARENT PARCEL: 10-00-023-101-038,-030

CHILD PARCEL: 10-00-023-101-047 THRU -052

STARTING POINT: INTERSECTION OF C/L OF BANKS RD. AND C/L OF S.R.301

NO. 01761

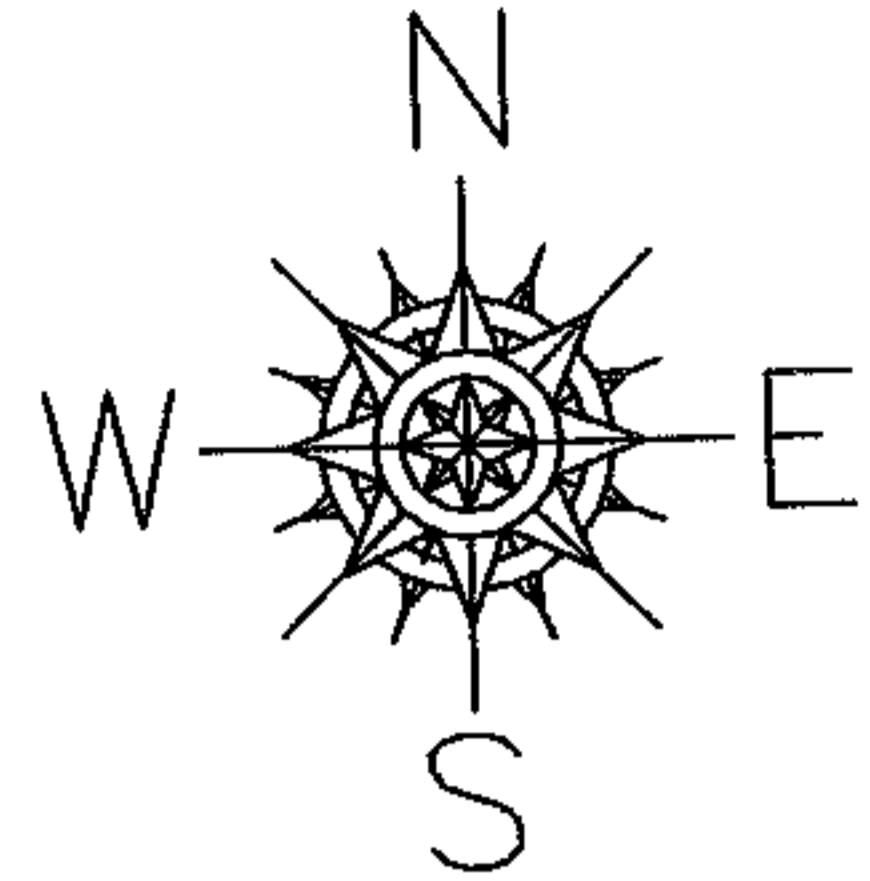

BANKS RD.

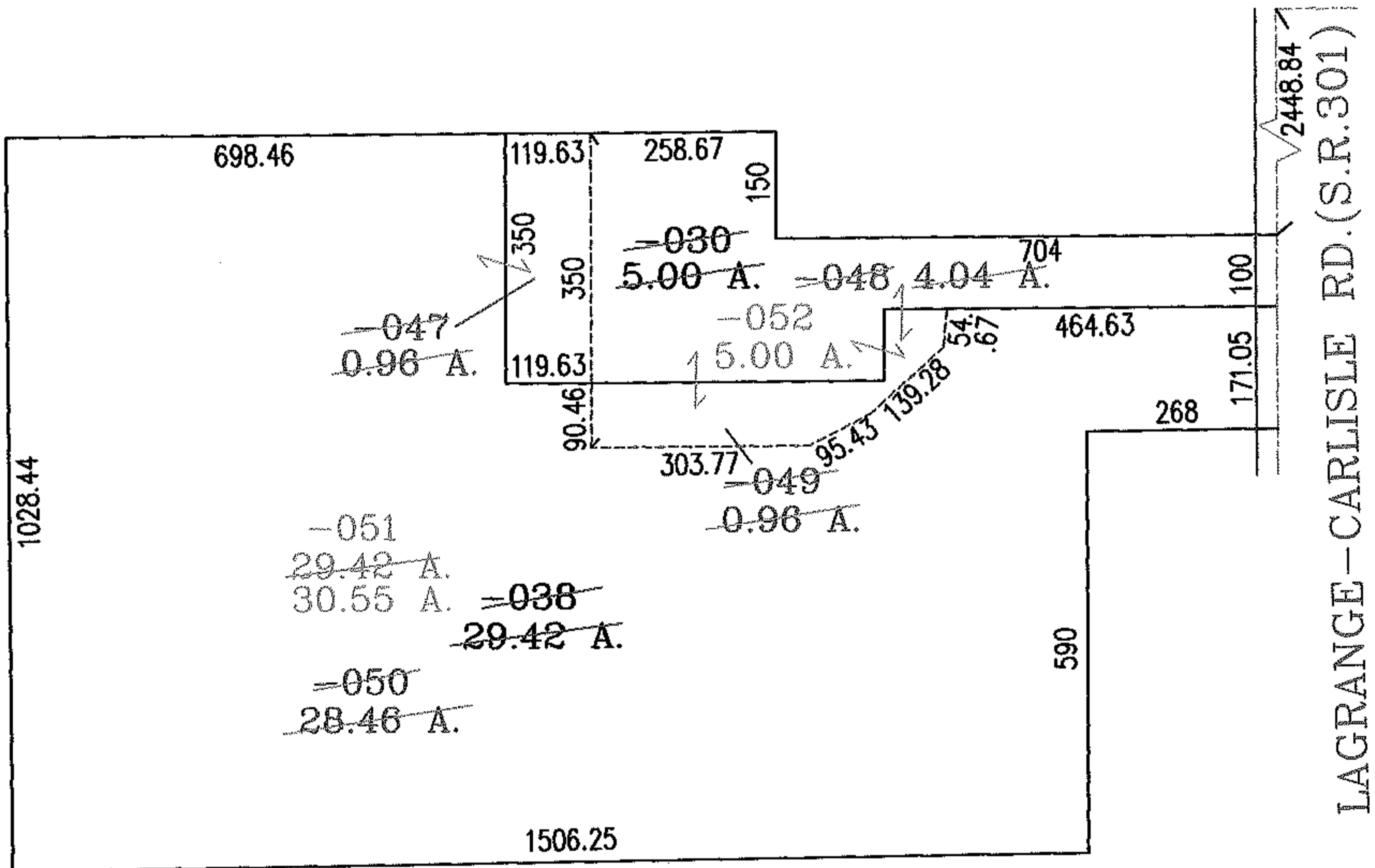

LAGRANGE-CARLISLE RD. (S.R.301)

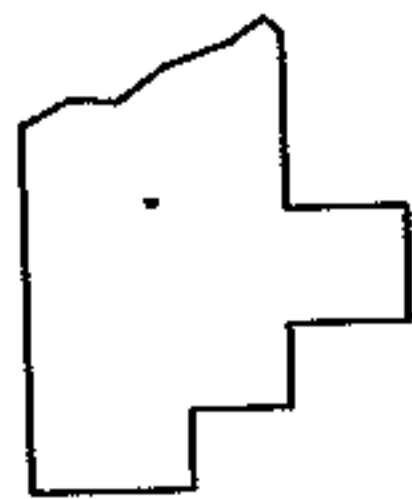

SPLITS/DEEDS PROCESSED
LORAIN COUNTY TAX MAP DEPARTMENT
 226 MIDDLE AVE. ELYRIA, OHIO

SURVEYED BY: DOUGLAS H. MOSLEY
 CLOSURE: .00:10.000
 MAP PAGE(S): 10-F
 APPROVED BY: RRM DATE: 9-28-04
 SCALE: 1" = 300 PRIOR INSTRUMENT: 980558954