

RASTER

PARENT PARCEL: SEE TRANSFER SHEET

CHILD PARCEL: SEE TRANSFER SHEET

STARTING POINT: CENTERLINE OF COOPER-FOSTER PARK AND CROSSE RD.

NO. 01760

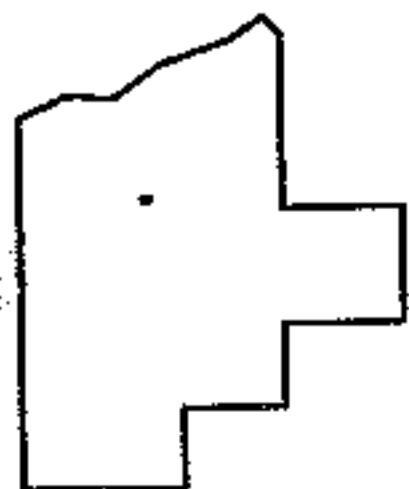
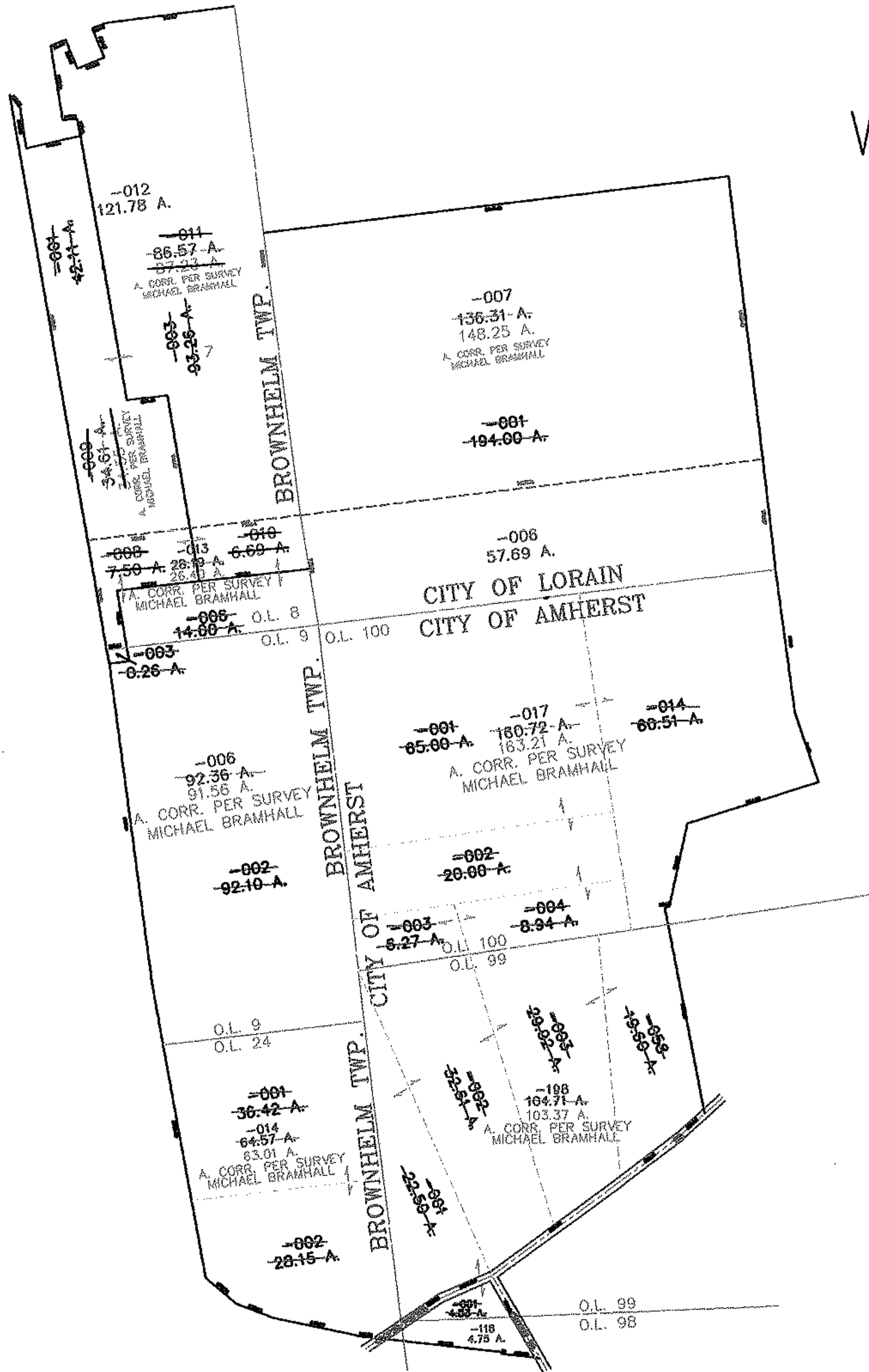
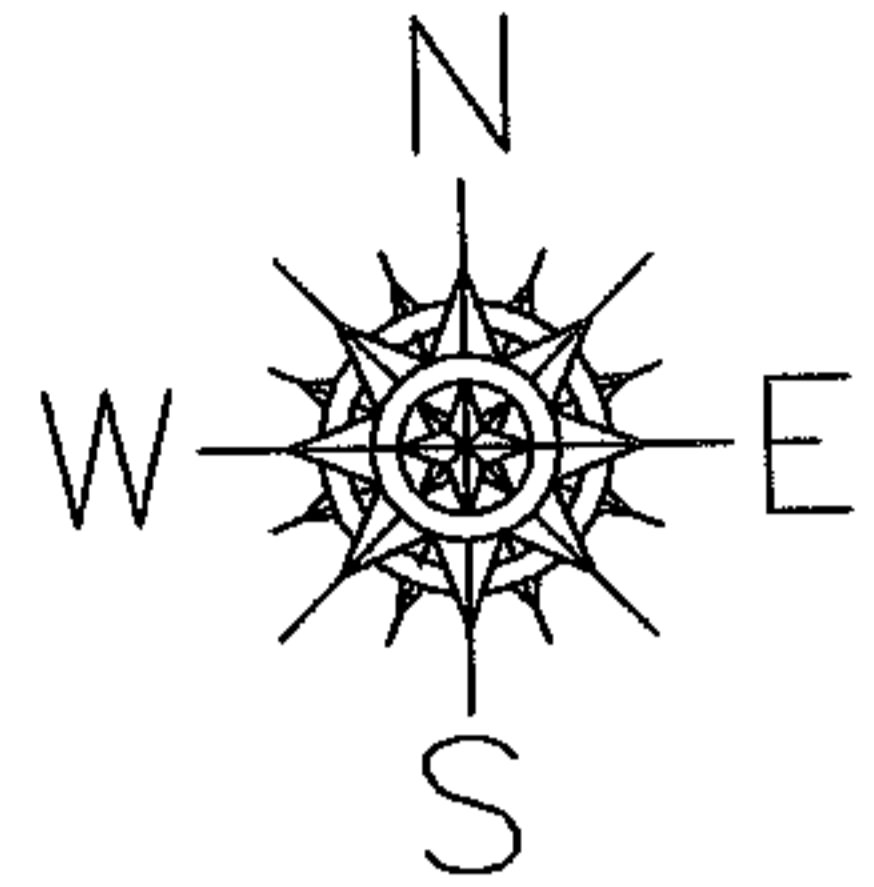

**SPLITS/DEEDS PROCESSED**

LORAIN COUNTY TAX MAP DEPARTMENT  
226 MIDDLE AVE. ELYRIA, OHIO

SURVEYED BY: MICHAEL BRAMHALL

CLOSURE: 0.01 : 10,000

MAP PAGE(S): 1-00-008-D.B 02-03-008-A

APPROVED BY: JAH DATE: 9-27-04

SCALE: 1" = 1200 PRIOR INSTRUMENT: DV 637/80