

RASTER

PARENT PARCEL: 21-04-000-000-054

CHILD PARCEL: 21-04-000-000-059, -060

STARTING POINT: CENTERLINE OF NEW LONDON-LAFAYETTE RD. & CLARK RD.

NO. 01758

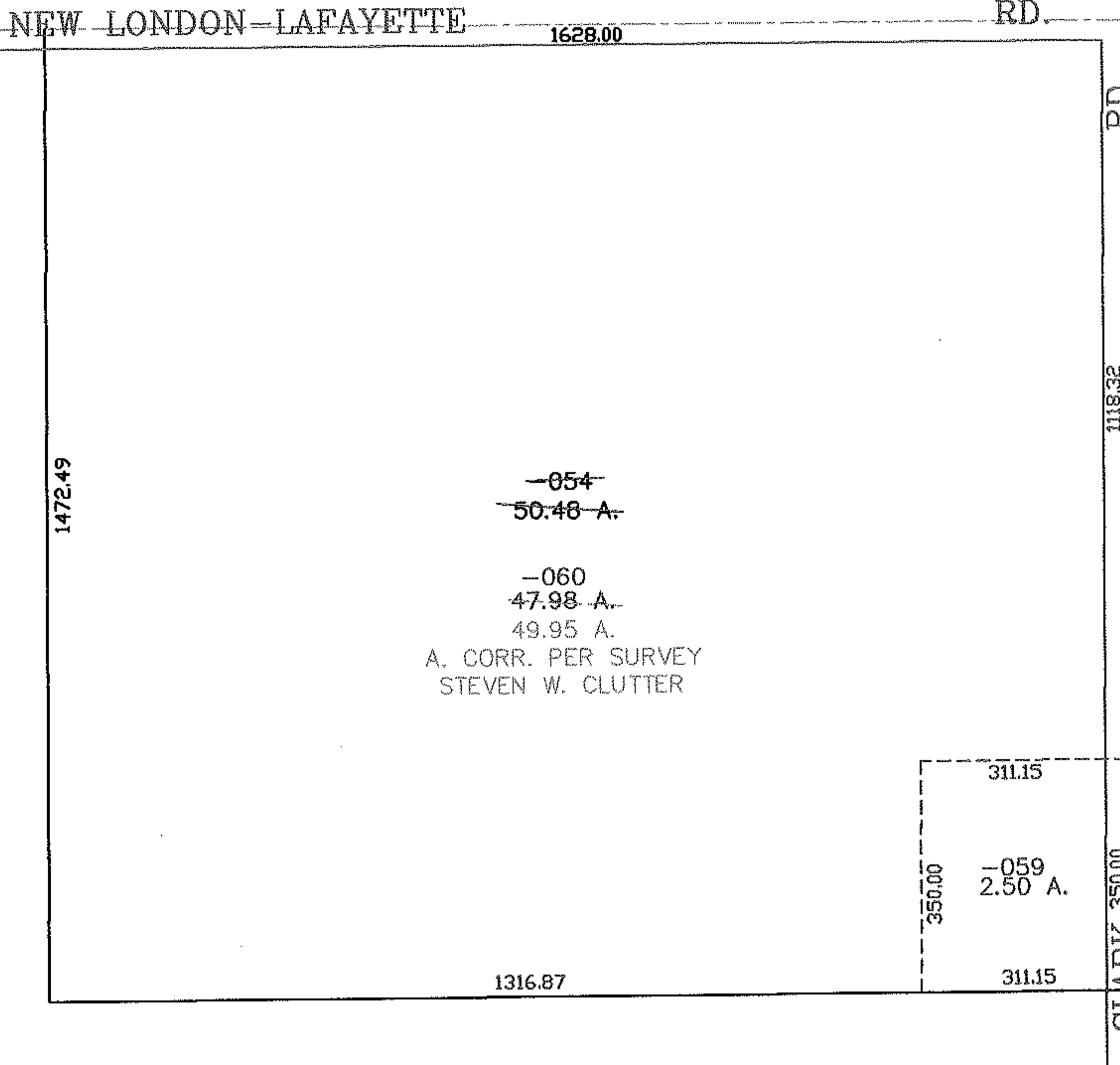
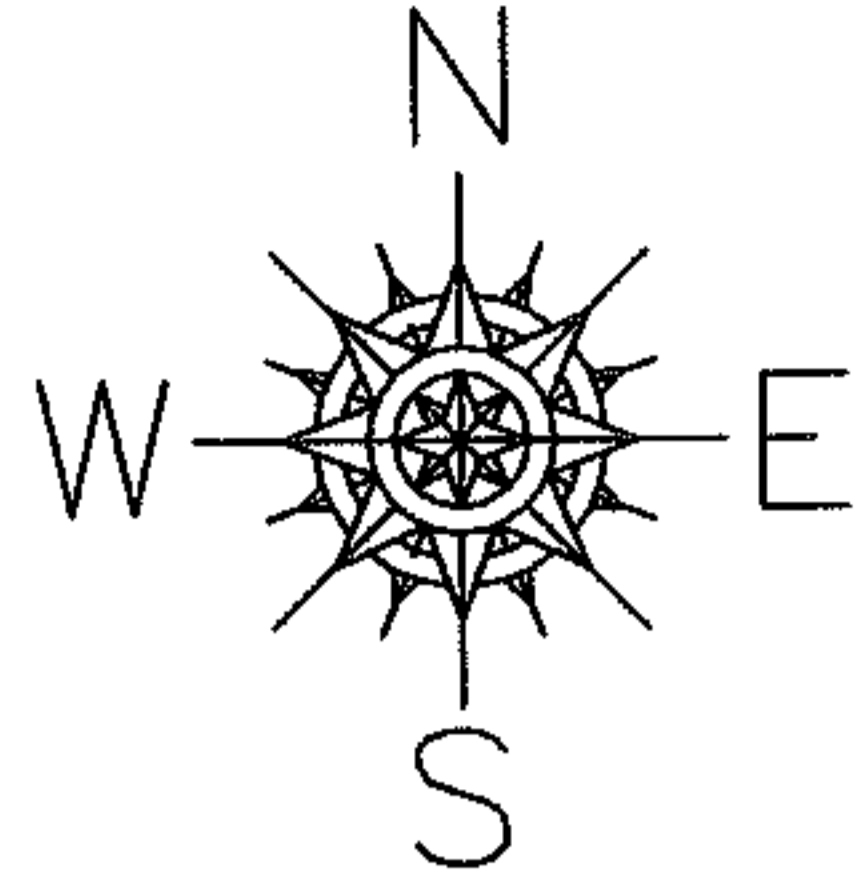

SPLITS/DEEDS PROCESSED
LORAIN COUNTY TAX MAP DEPARTMENT
 226 MIDDLE AVE. ELYRIA, OHIO

SURVEYED BY: STEVEN W. CLUTTER
 CLOSURE: 0.00 : 10.000
 MAP PAGE(S): 21-000-000-E
 APPROVED BY: JAH DATE: 9-14-04
 SCALE: 1" = 300 PRIOR INSTRUMENT: 980512677