

RASTER

PARENT PARCEL: ADD TO DUP.

NO. 01757

CHILD PARCEL: 04-00-019-640-004

STARTING POINT: CENTERLINE OF COVELAND DR. & LAKE RD.

# ADD TO DUPLICATE

04-00-019-640-004

0.06 A.

SUBMERGED LAND LEASE

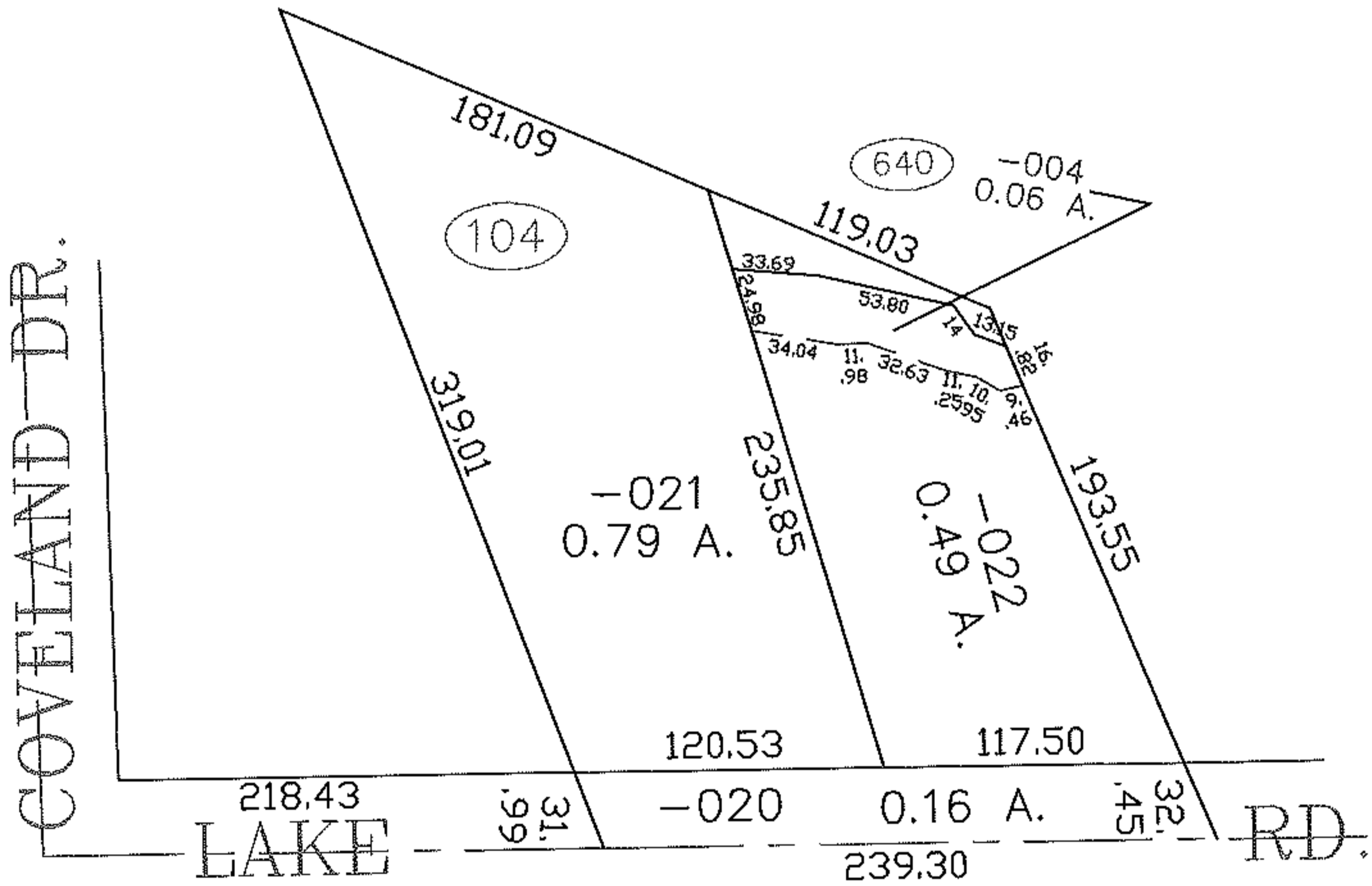
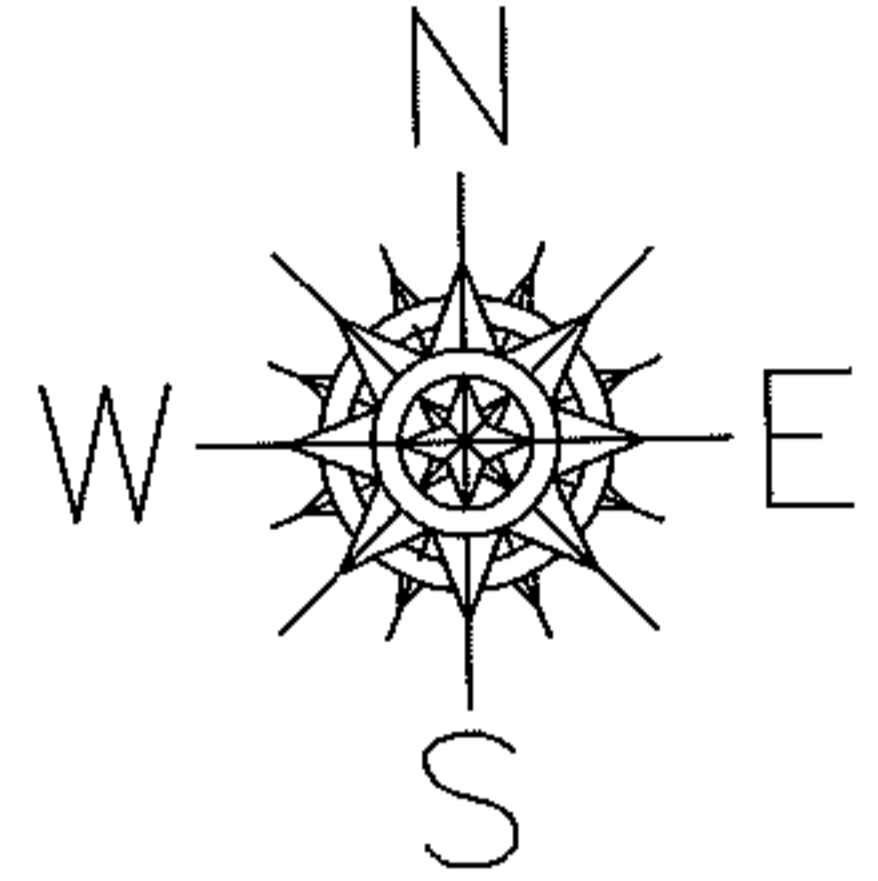

## SPLITS/DEEDS PROCESSED

LORAIN COUNTY TAX MAP DEPARTMENT  
226 MIDDLE AVE. ELYRIA, OHIO

SURVEYED BY: MIKE HURA

CLOSURE: 0.00 : 10.000

MAP PAGE(S): 04-00-019-C

APPROVED BY: TJS DATE: 9/29/08

SCALE: 1" = 100 PRIOR INSTRUMENT: