

RASTER

PARENT PARCEL: 05-00-041-110-032, -033

CHILD PARCEL: 05-00-041-110-054, -055, -056

STARTING POINT: SOUTH R.O.W. LINE OF COOPER FOSTER PARK RD. & O.L. 41

NO. 01755

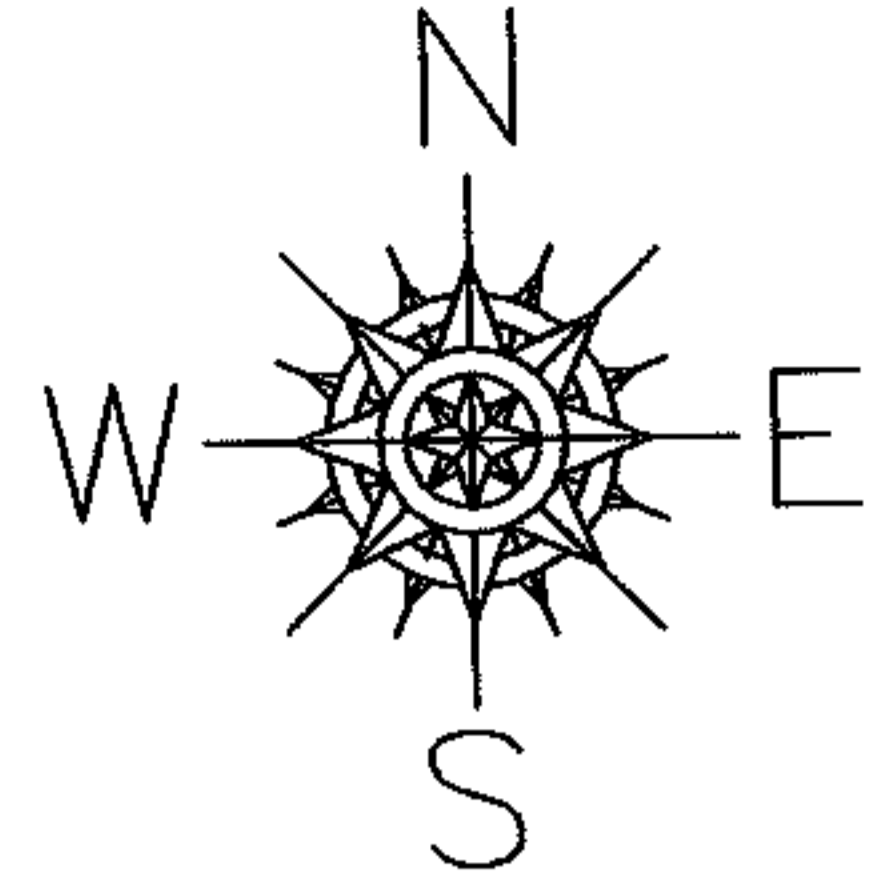

# COOPER FOSTER PARK RD.

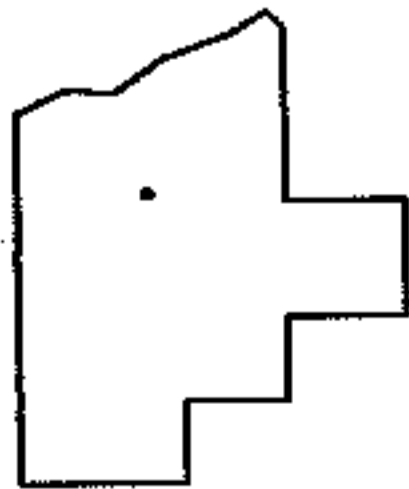
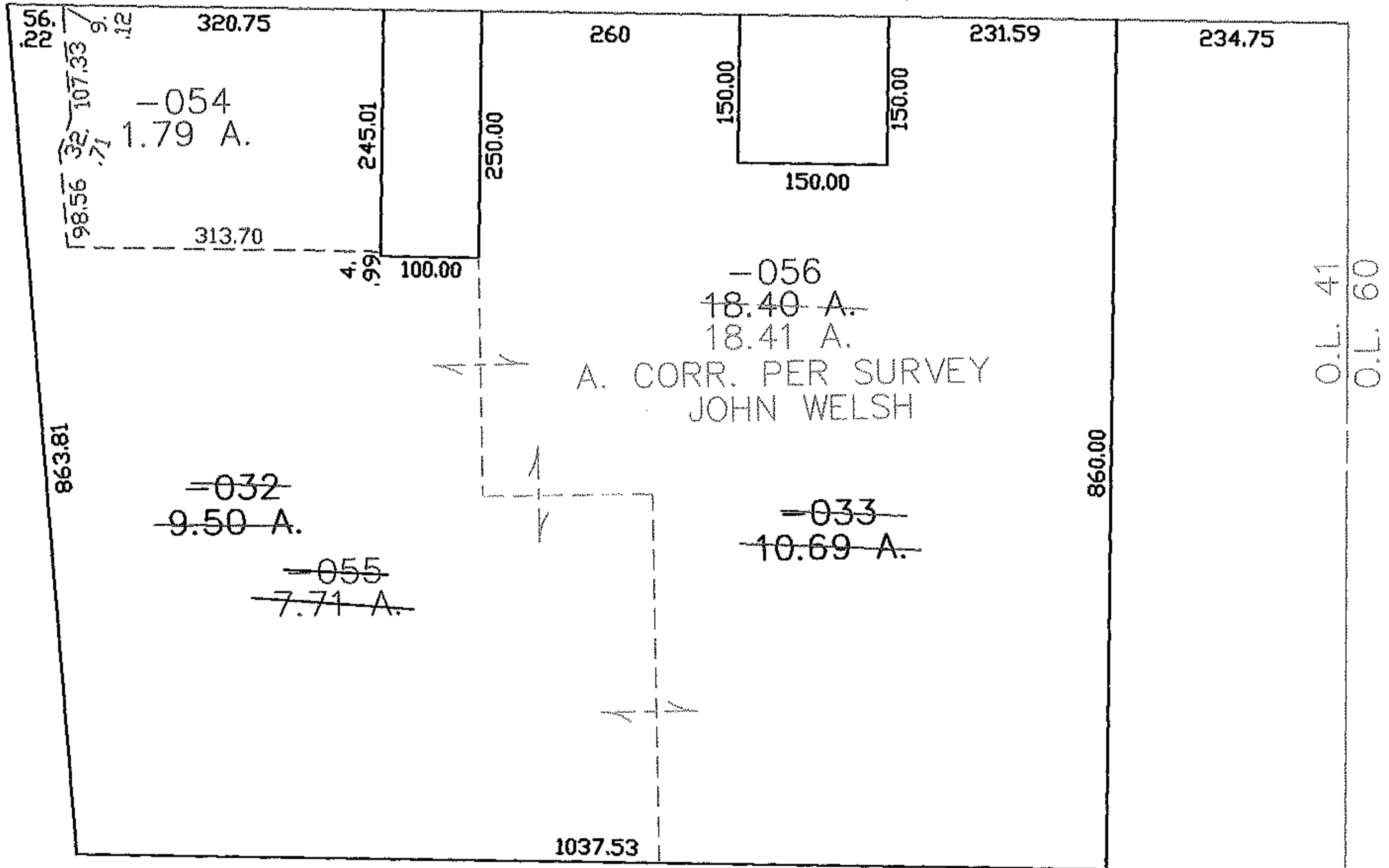

**SPLITS/DEEDS PROCESSED**  
**LORAIN COUNTY TAX MAP DEPARTMENT**  
 226 MIDDLE AVE. ELYRIA, OHIO

SURVEYED BY: JOHN WELSH  
 CLOSURE: 0.00 : 10.000  
 MAP PAGE(S): 05-00-041-B  
 APPROVED BY: JAH DATE: 11-2-04  
 SCALE: 1" = 200 PRIOR INSTRUMENT: DV 1412/209