

MASTER

NO. 01753

PARENT PARCEL: 16-00-052-000-021
CHILD PARCEL: 16-00-052-000-026, -027
STARTING POINT: CENTERLINE OF COWLEY RD. & O.L. 52

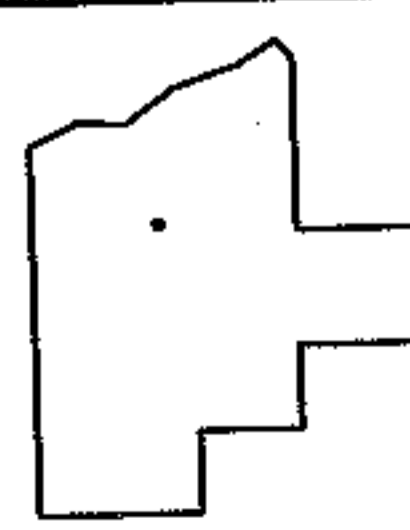
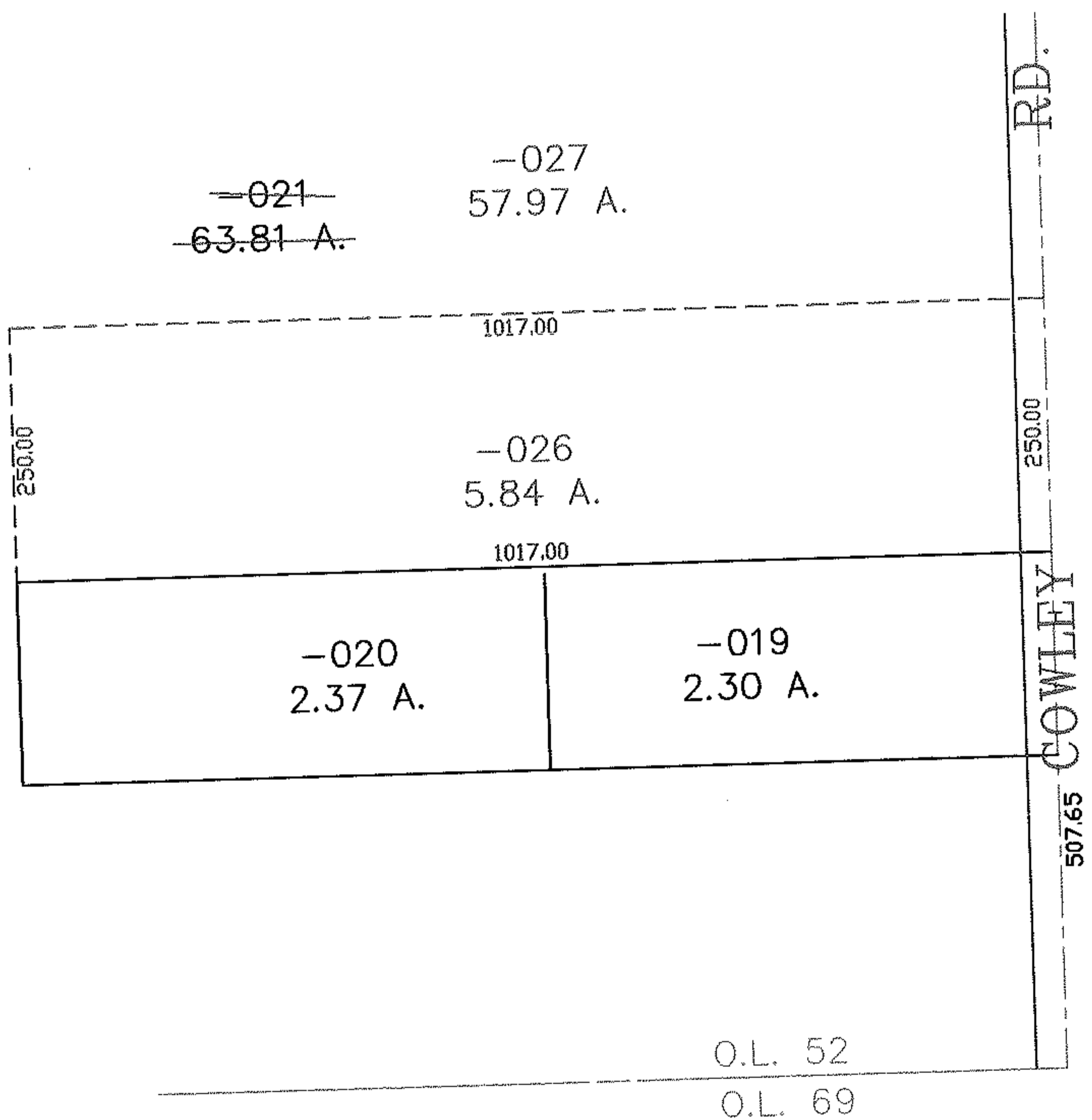
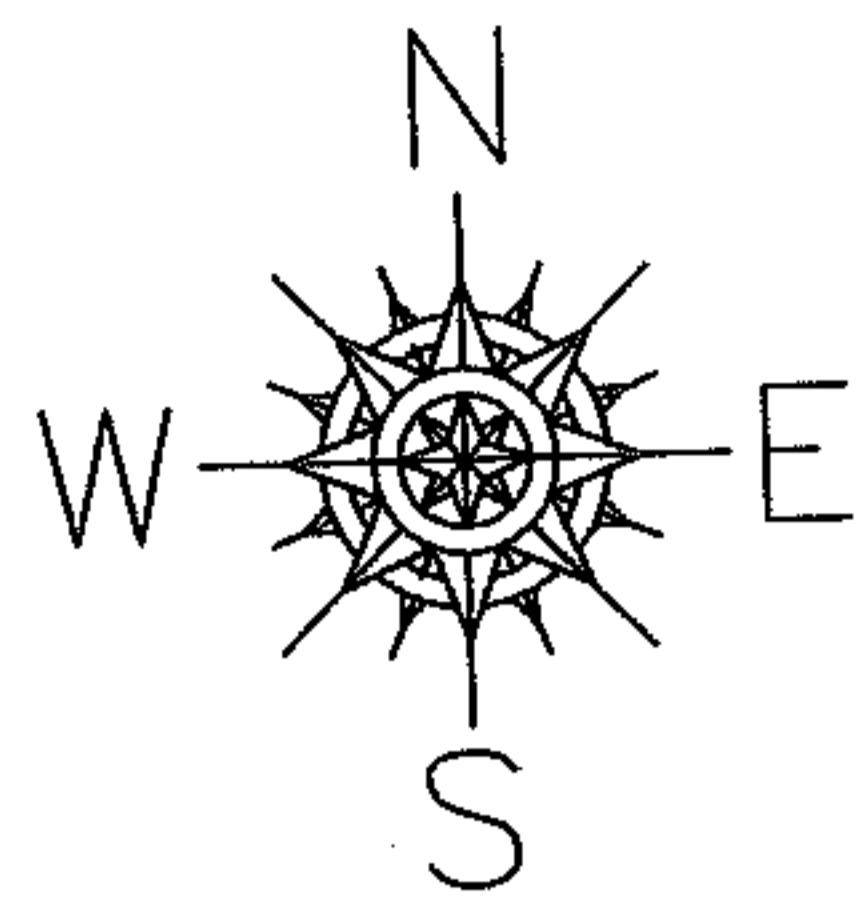

SPLITS/DEEDS PROCESSED
LORAIN COUNTY TAX MAP DEPARTMENT
226 MIDDLE AVE. ELYRIA, OHIO

SURVEYED BY: RICHARD CARLSON
CLOSURE: 0.00 : 10.000
MAP PAGE(S): 16-00-052-B
APPROVED BY: JAH DATE: 9-2-04
SCALE: 1" = 200 PRIOR INSTRUMENT: OR 983/883