

PASTER

NO. 01751

PARENT PARCEL: 07-00-038-000-099

CHILD PARCEL: 07-00-038-000-215 THRU -217

STARTING POINT: CENTERLINE OF BENDER RD. & SUGAR RIDGE RD.

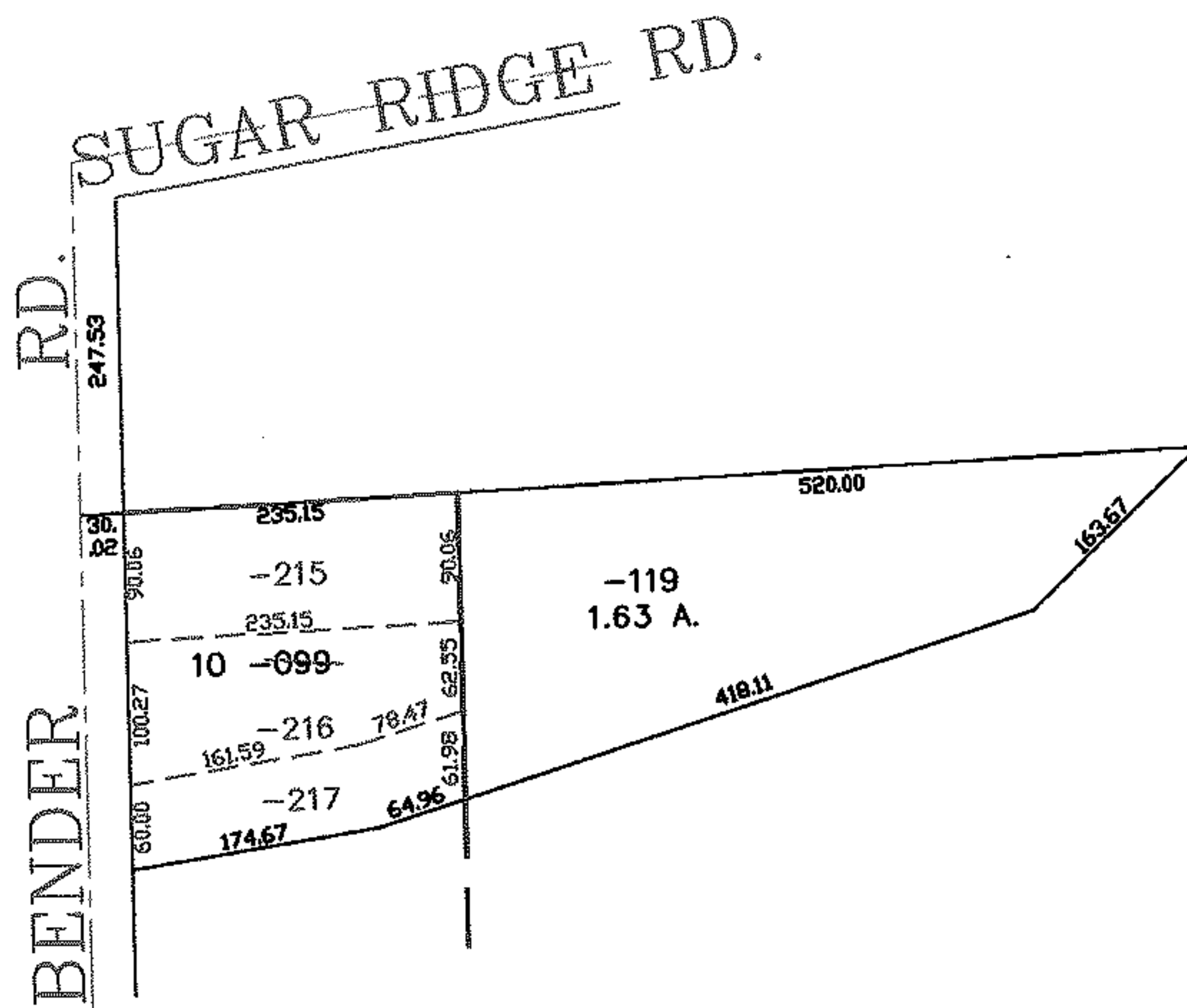
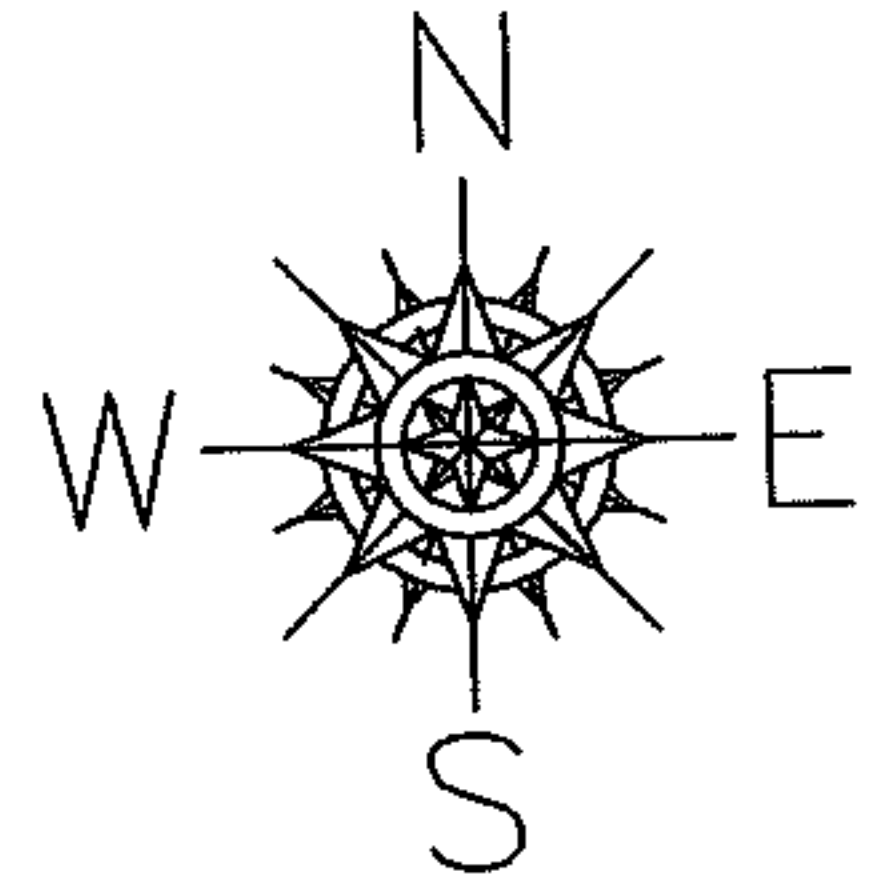

SPLITS/DEEDS PROCESSED
 LORAIN COUNTY TAX MAP DEPARTMENT
 226 MIDDLE AVE. ELYRIA, OHIO

SURVEYED BY: DAVE ELWELL
 CLOSURE: 0.00 : 10.000
 MAP PAGE(S): 07-00-038-C
 APPROVED BY: JAH DATE: 8-31-04
 SCALE: 1" = 200 PRIOR INSTRUMENT: 990629614