

RASER

PARENT PARCEL: 17-07-020-000-002
CHILD PARCEL: 17-07-020-000-031 THRU -033
STARTING POINT: CENTERLINE OF GORE ORPHANAGE RD. & MEDINA-NORWALK RD.

NO. 01750

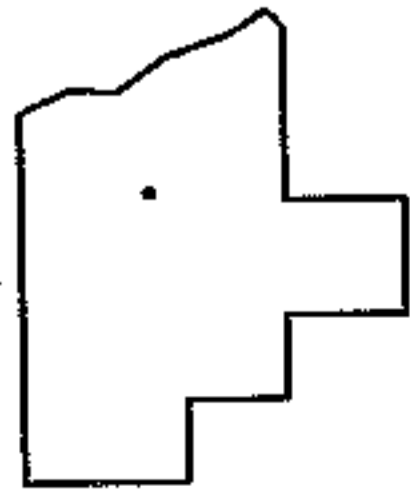
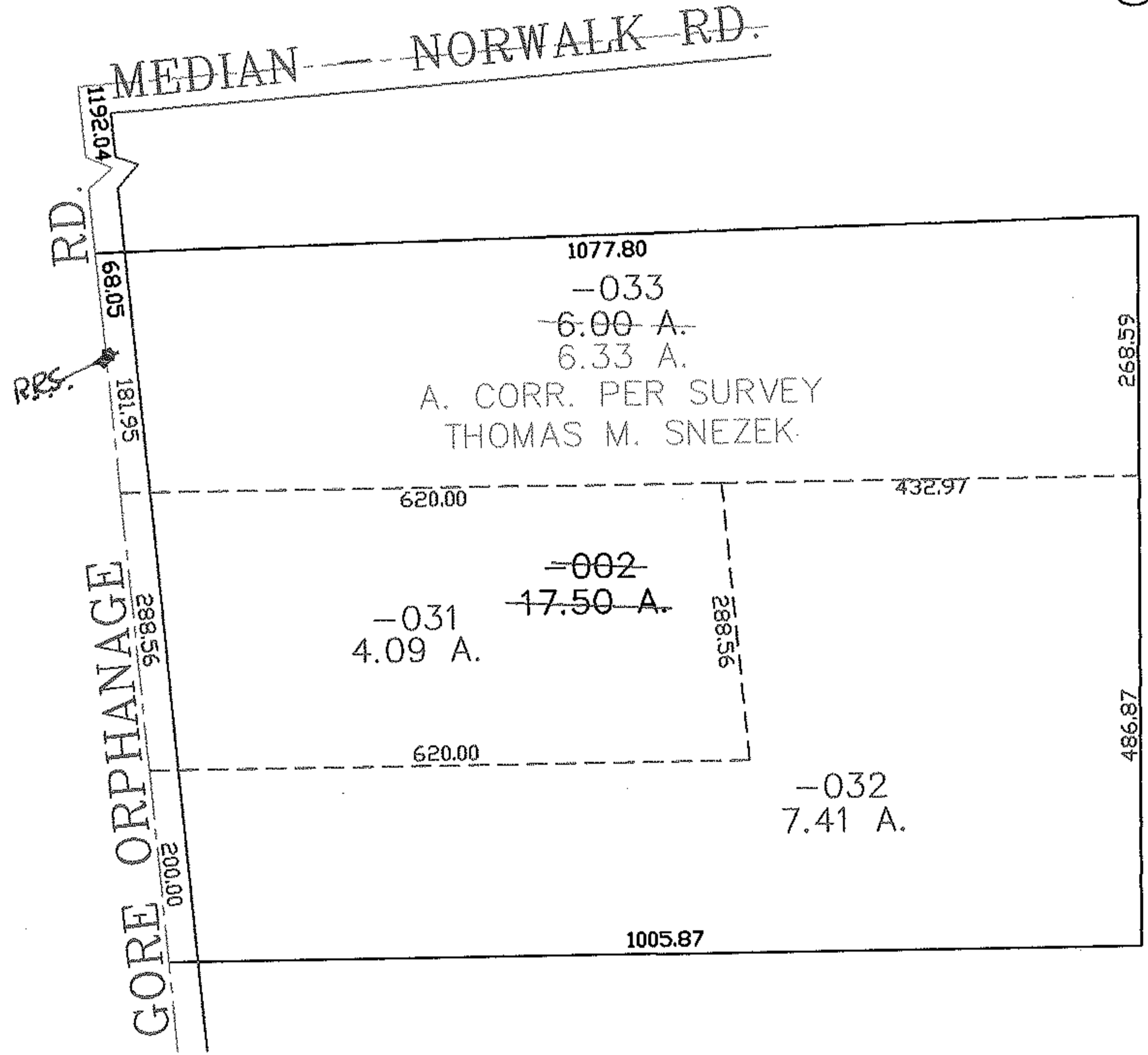
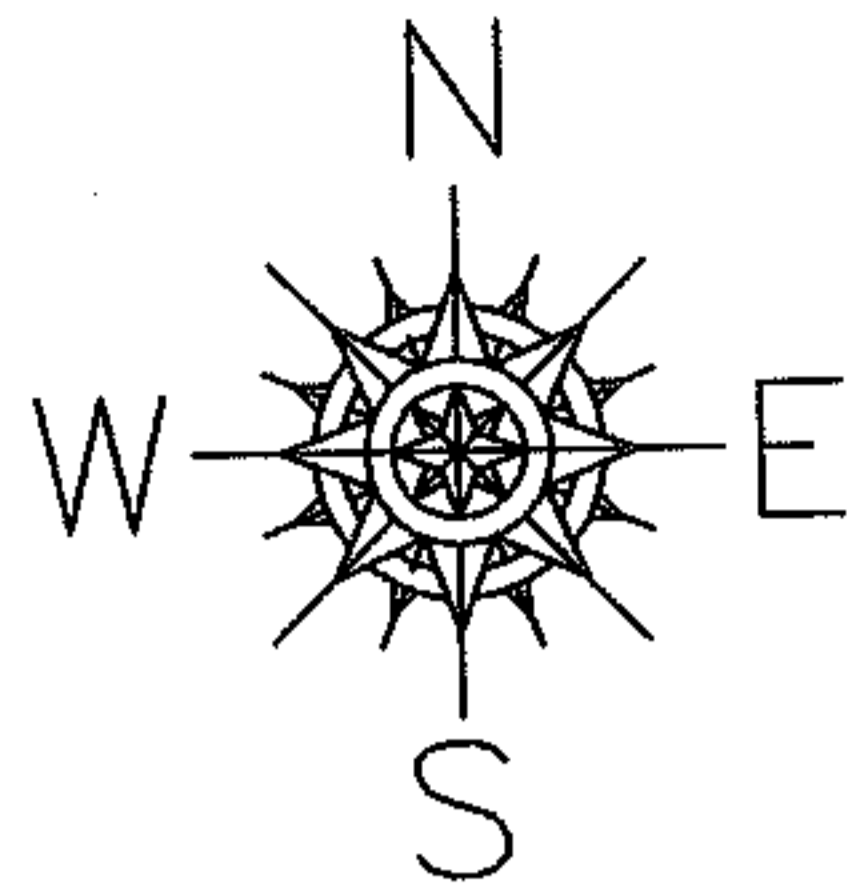

SPLITS/DEEDS PROCESSED
LORAIN COUNTY TAX MAP DEPARTMENT
226 MIDDLE AVE. ELYRIA, OHIO

SURVEYED BY: THOMAS M. SNEZEK
CLOSURE: 0.00 : 10,000
MAP PAGE(S): 17-E
APPROVED BY: JAH DATE: 8-31-04
SCALE: 1" = 200' PRIOR INSTRUMENT: 2004004096