

RAS

NO. 01748

PARENT RECEL: 16-00-080-000-004
CHILL L: 16-00-080-000-024, -025
START: INT: CENTERLINE OF LAW RD. & CHAMBERLAIN RD.

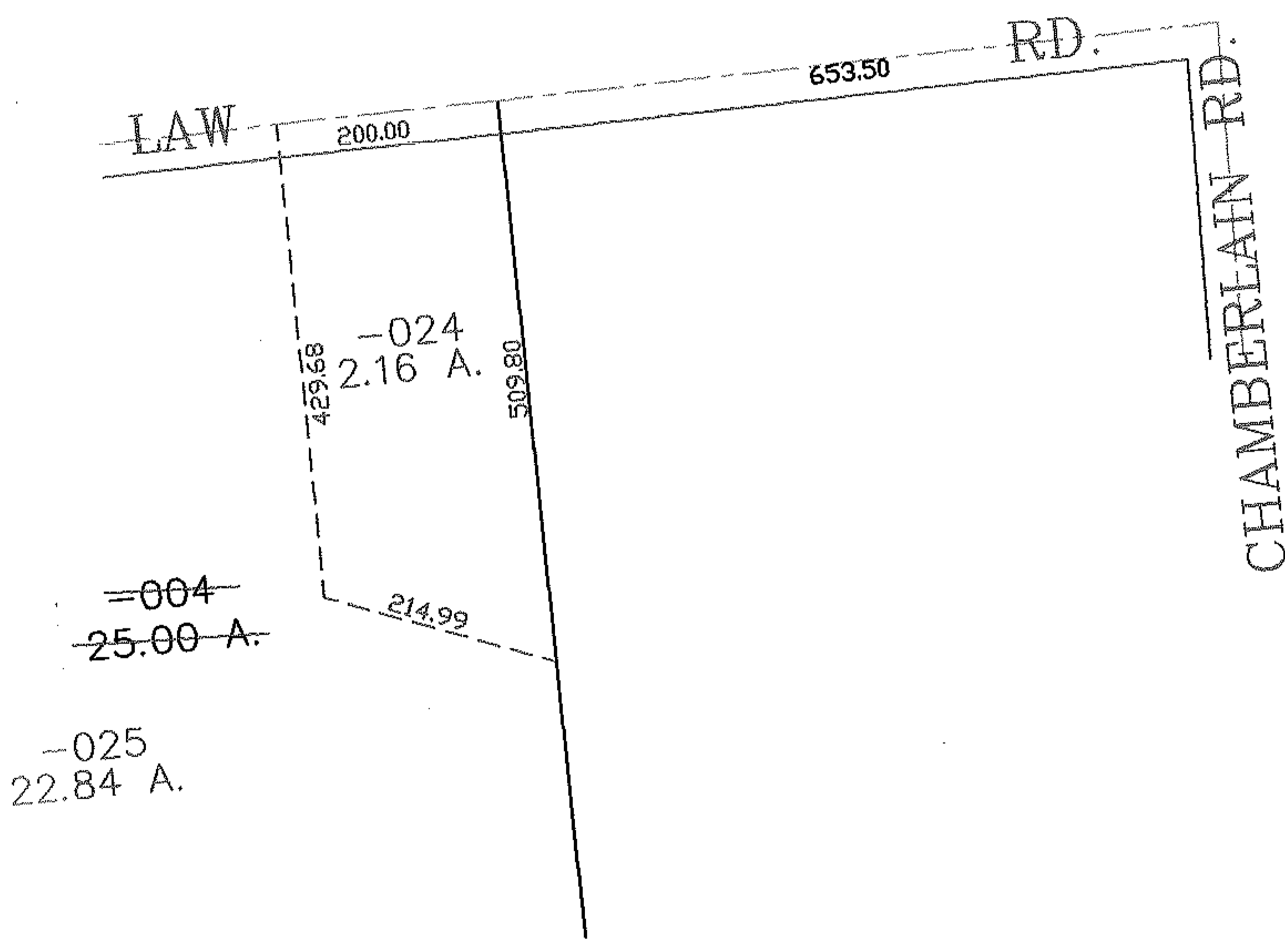
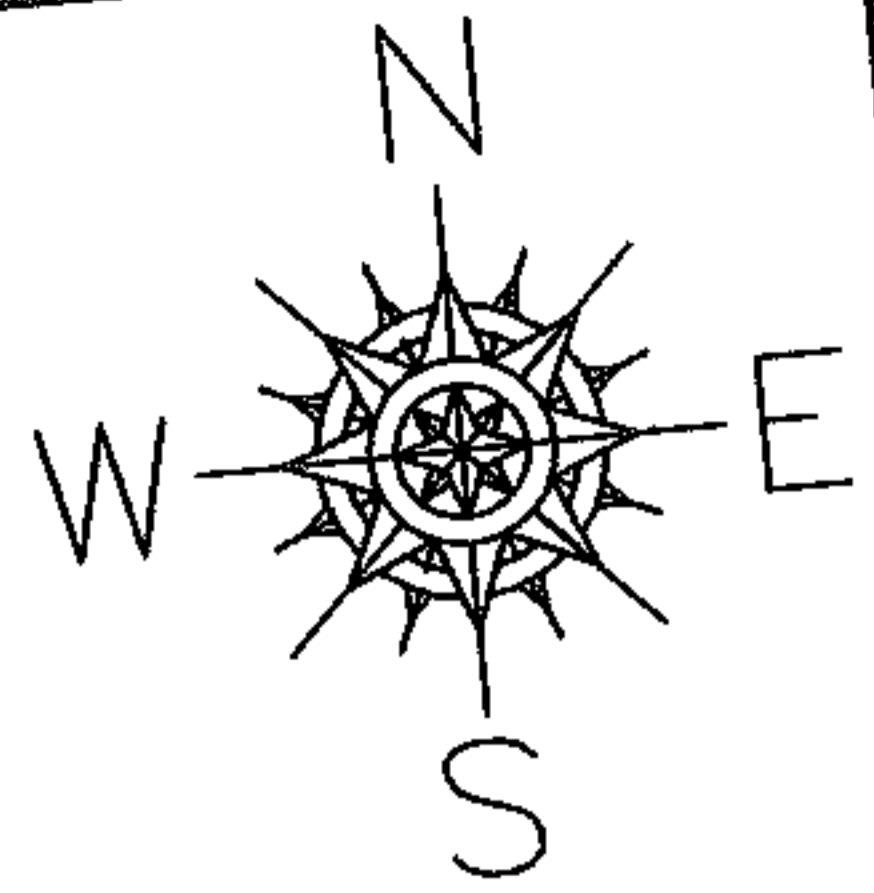

SPLITS/DEEDS PROCESSED
LORAIN COUNTY TAX MAP DEPARTMENT
226 MIDDLE AVE. ELYRIA, OHIO

SURVEYED BY: THOMAS SIMON
CLOSURE: 0.00 : 10.000
MAP PAGE(S): 16-E
APPROVED BY: JAH DATE: 8-27-04
SCALE: 1" = 200 PRIOR INSTRUMENT: OR 1212/86