

RASTER

PARENT PARCEL: 01-00-054-000-020, -029, -019

CHILD PARCEL: 01-00-054-000-030 THRU -034

STARTING POINT: CENTERLINE OF MIDDLE RIDGE RD. & BAUMHART RD.

NO. 01744

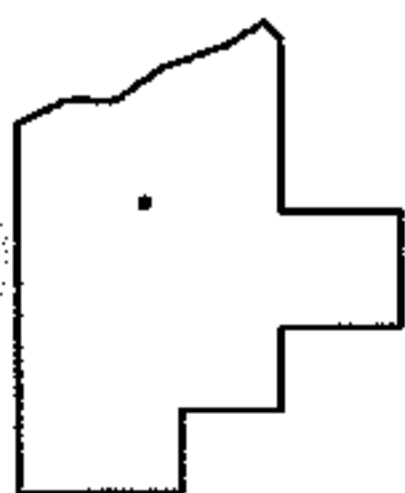
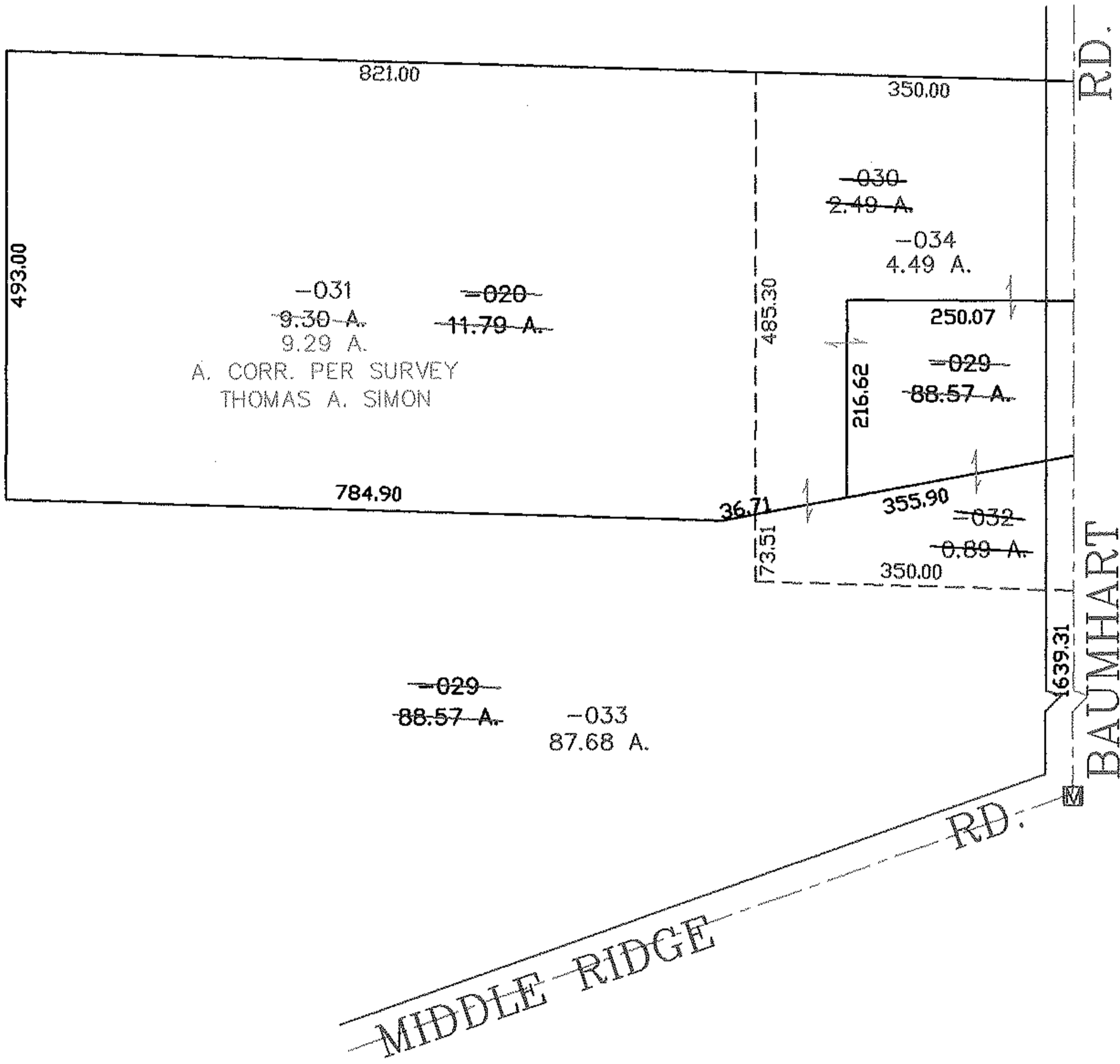
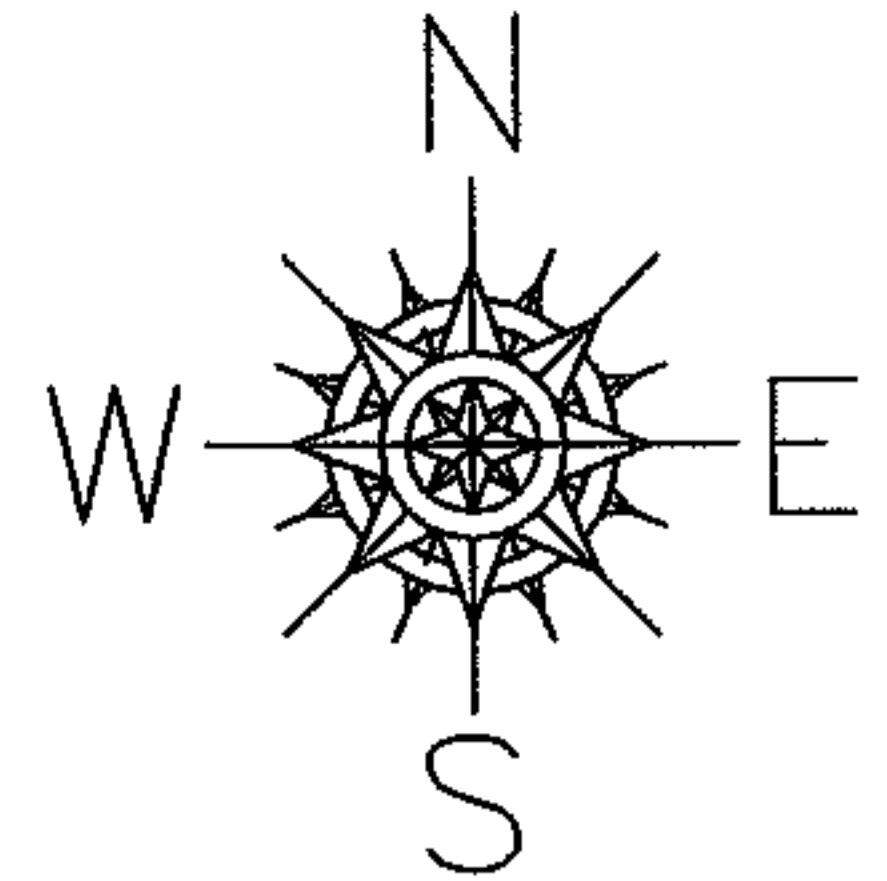

SPLITS/DEEDS PROCESSED
 LORAIN COUNTY TAX MAP DEPARTMENT
 226 MIDDLE AVE. ELYRIA, OHIO

SURVEYED BY: THOMAS A. SIMON
 CLOSURE: 0.00 : 10,000
 MAP PAGE(S): 01-00-054-B
 APPROVED BY: JAH DATE: 8-20-04
 SCALE: 1" = 200' PRIOR INSTRUMENT: 20040996399