

RASTER

PARENT PARCEL: 03-00-001-000-167, -162

CHILD PARCEL: 03-00-001-000-168

STARTING POINT: CENTERLINE OF WATERFORD PLACE DR. & WATERFORD CIRCLE

NO. 01741

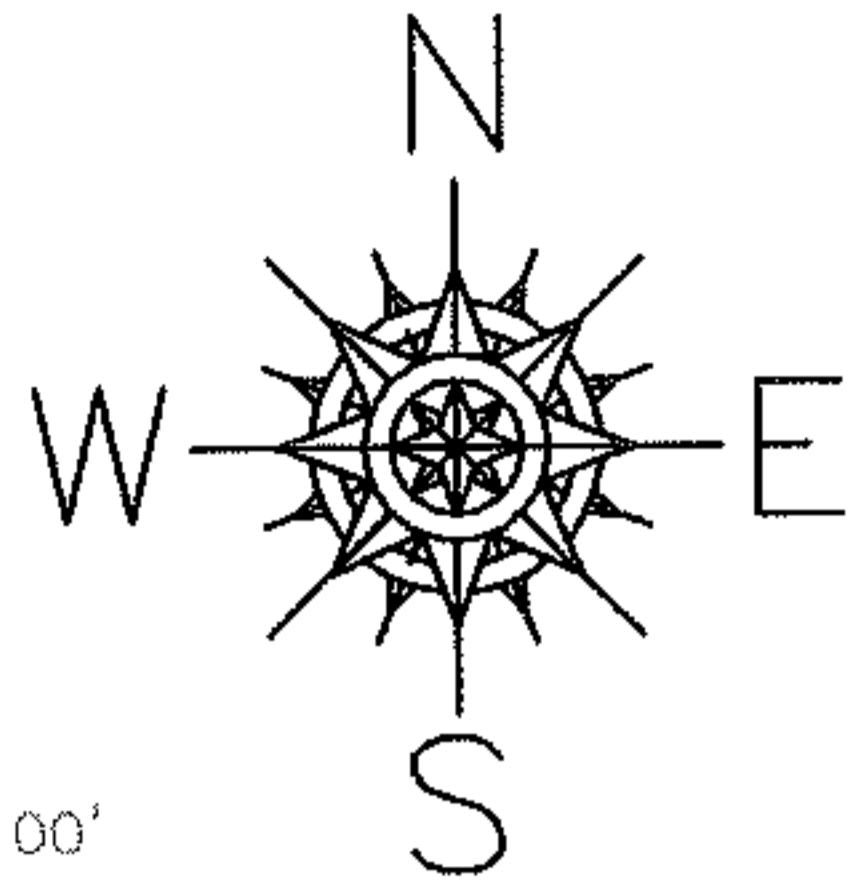

PLOT 1' = 100'

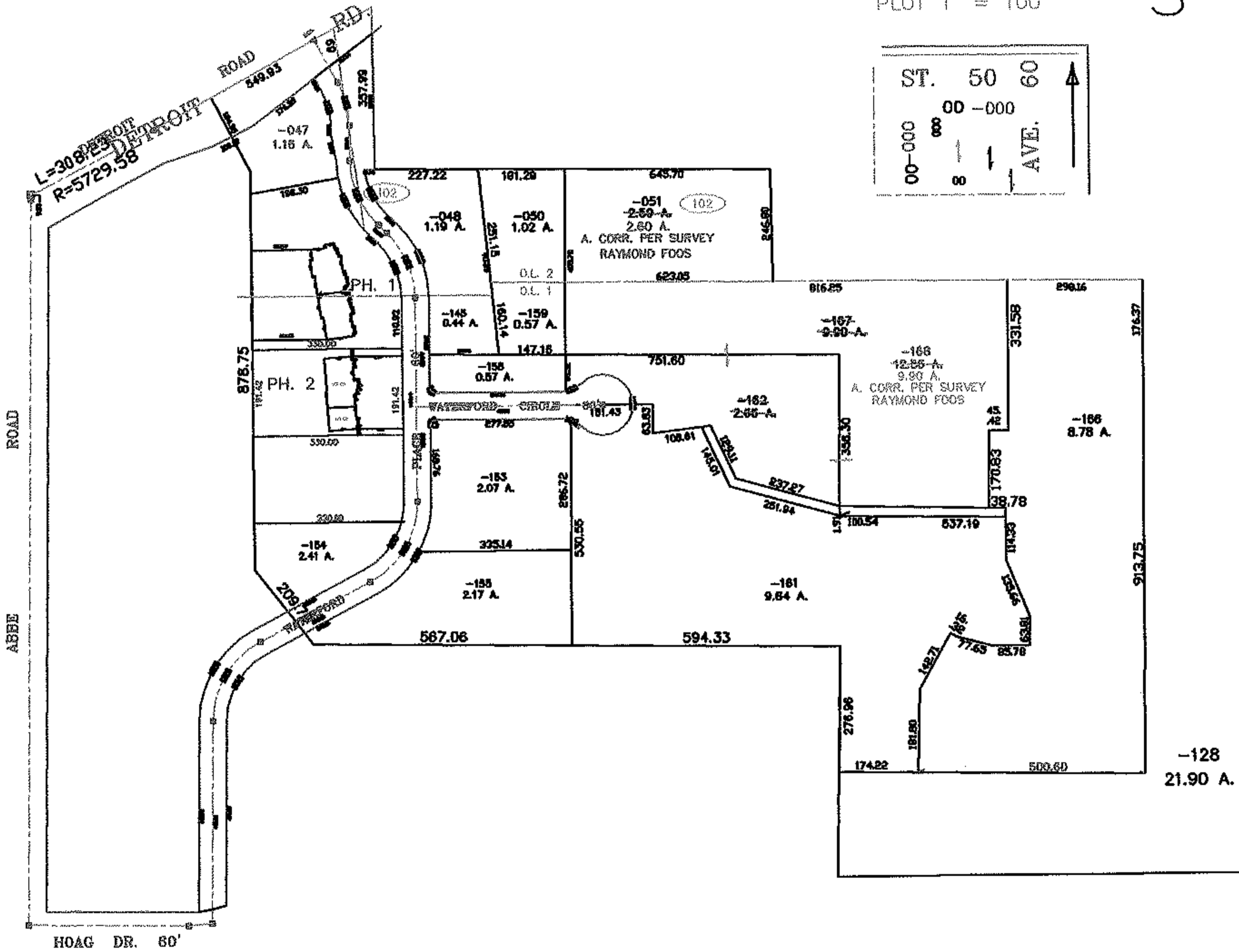
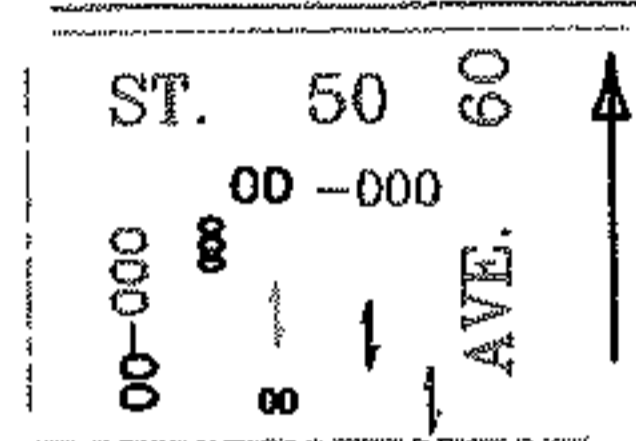

SPLITS/DEEDS PROCESSED
LORAIN COUNTY TAX MAP DEPARTMENT
226 MIDDLE AVE. ELYRIA, OHIO

SURVEYED BY: RAYMOND W. FOOS
CLOSURE: 0.00 : 10.000
MAP PAGE(S): 03-00-001-A
APPROVED BY: JAH DATE: 8-20-04
SCALE: 1" = 400 PRIOR INSTRUMENT: 20030906831