

RASTER

PARENT PARCEL: 02-02-018-000-088, -089

CHILD PARCEL: 02-02-018-000-092, -093

STARTING POINT: CENTERLINE OF MEISTER RD. & LEAVITT RD.

NO. 01739

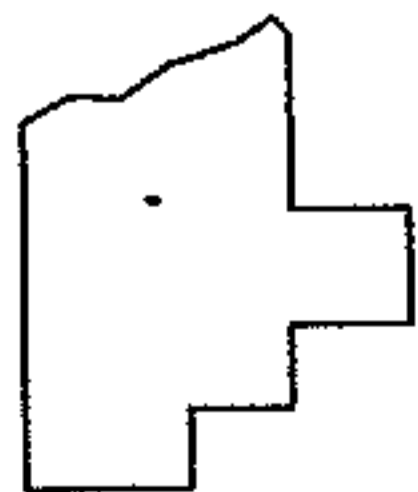
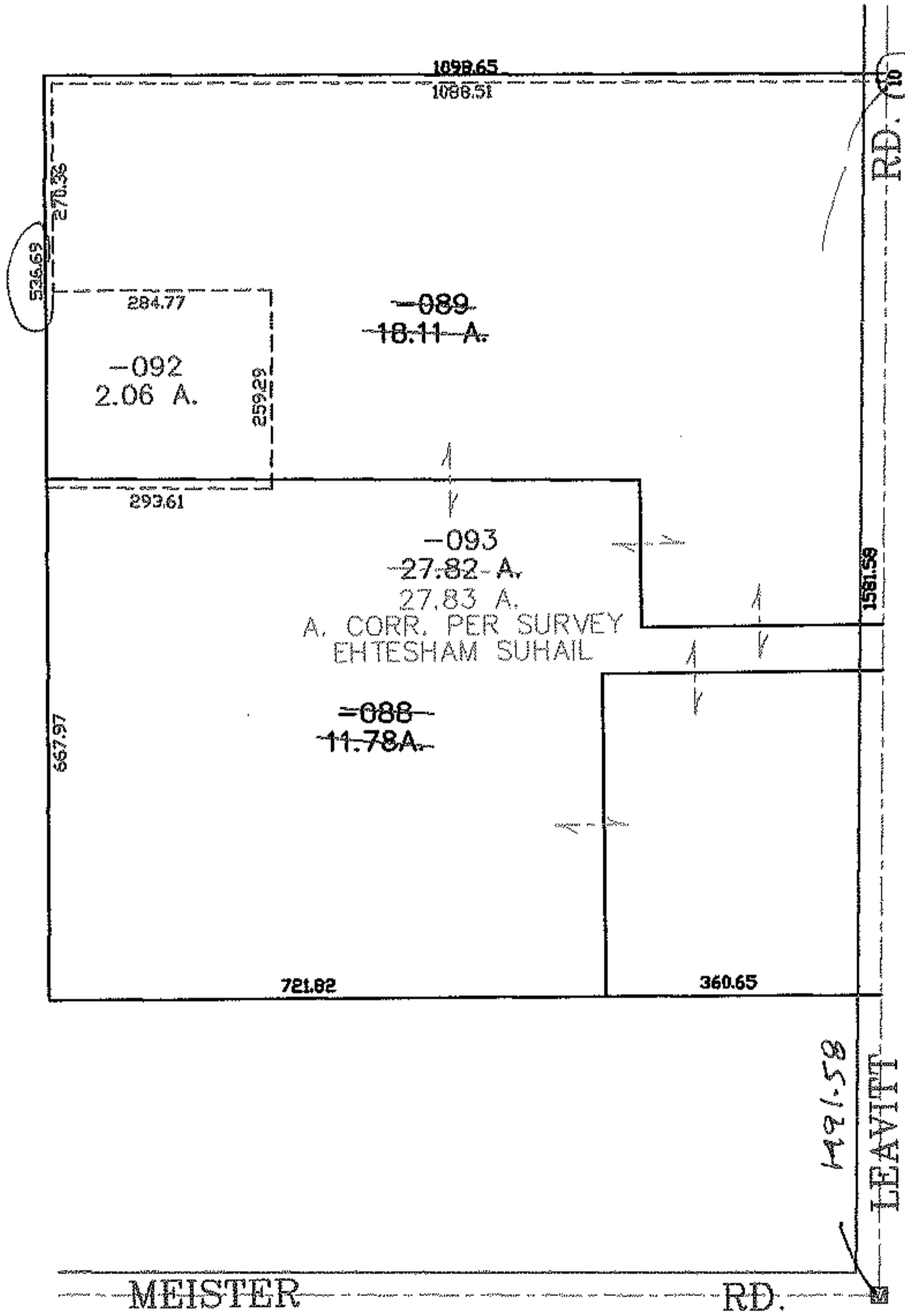
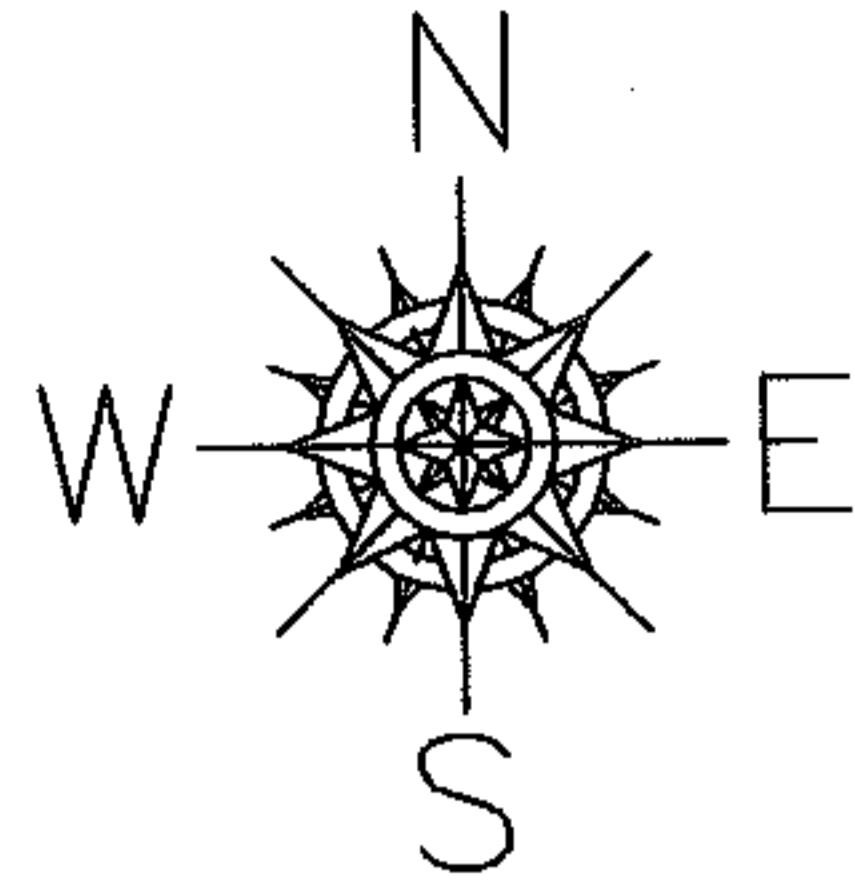

SPLITS/DEEDS PROCESSED
LORAIN COUNTY TAX MAP DEPARTMENT
 226 MIDDLE AVE. ELYRIA, OHIO

SURVEYED BY: EHTESHAM SUHAIL
 CLOSURE: 0.00 : 10.000
 MAP PAGE(S): 02-02-018-B
 APPROVED BY: JAH DATE: 8-23-04
 SCALE: 1" = 300 PRIOR INSTRUMENT: OR 1112/486