

RASTER

PARENT PARCEL: 06-23-016-102-022

CHILD PARCEL: 06-23-016-102-034, -035

STARTING POINT: CENTERLINE OF TILLOTSON ST. & GRISWOLD RD.

NO. 01729

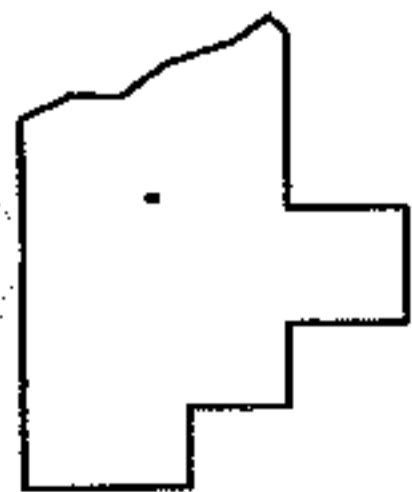
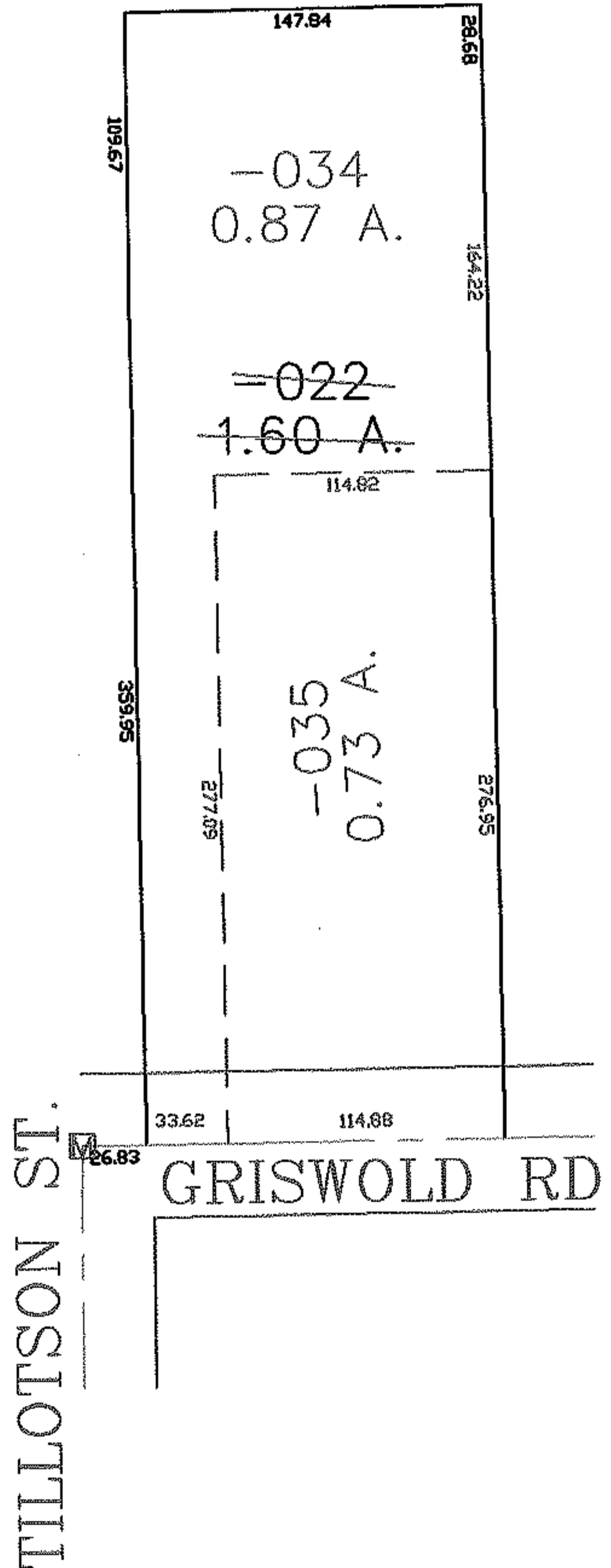
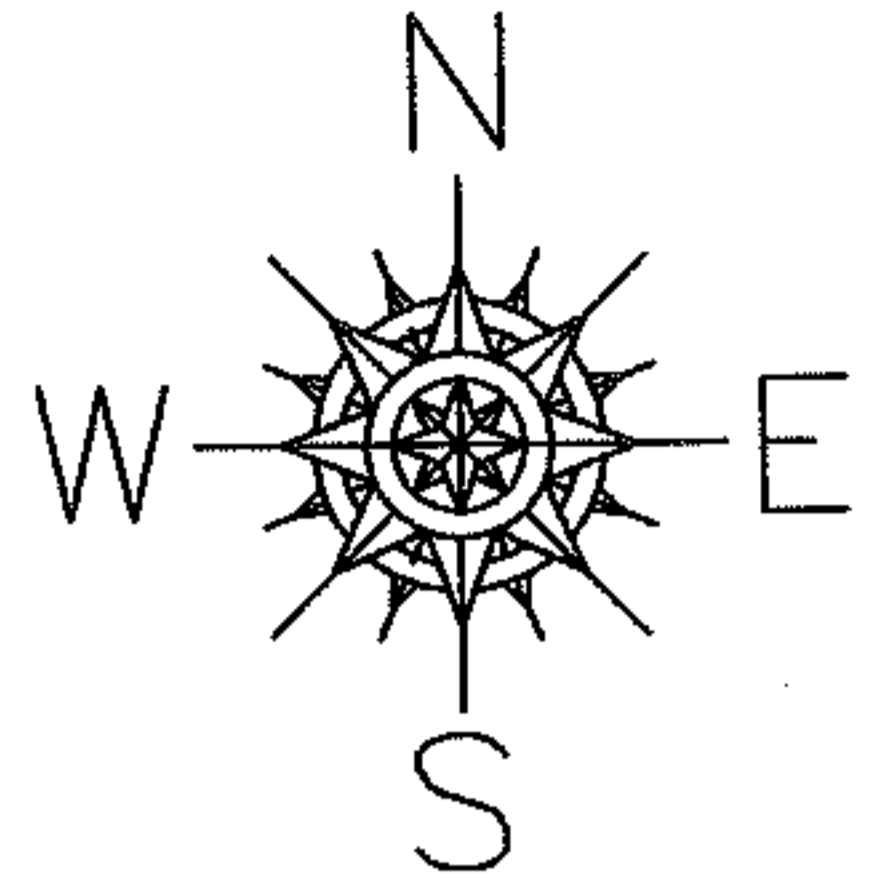

SPLITS/DEEDS PROCESSED

LORAIN COUNTY TAX MAP DEPARTMENT
226 MIDDLE AVE. ELYRIA, OHIO

SURVEYED BY: ALEX KELSER
 CLOSURE: 0.00 : 10.000
 MAP PAGE(S): 6-46
 APPROVED BY: JAH DATE: 8-13-04
 SCALE: 1" = 100 PRIOR INSTRUMENT: OR 293/615