

RASTER

PARENT PARCEL: 04-00-019-108-007, -008, -009

CHILD PARCEL: 04-00-019-108-060, -061

STARTING POINT: CENTERLINE OF VINEYARD RD. & LAKE RD.

NO. 01728

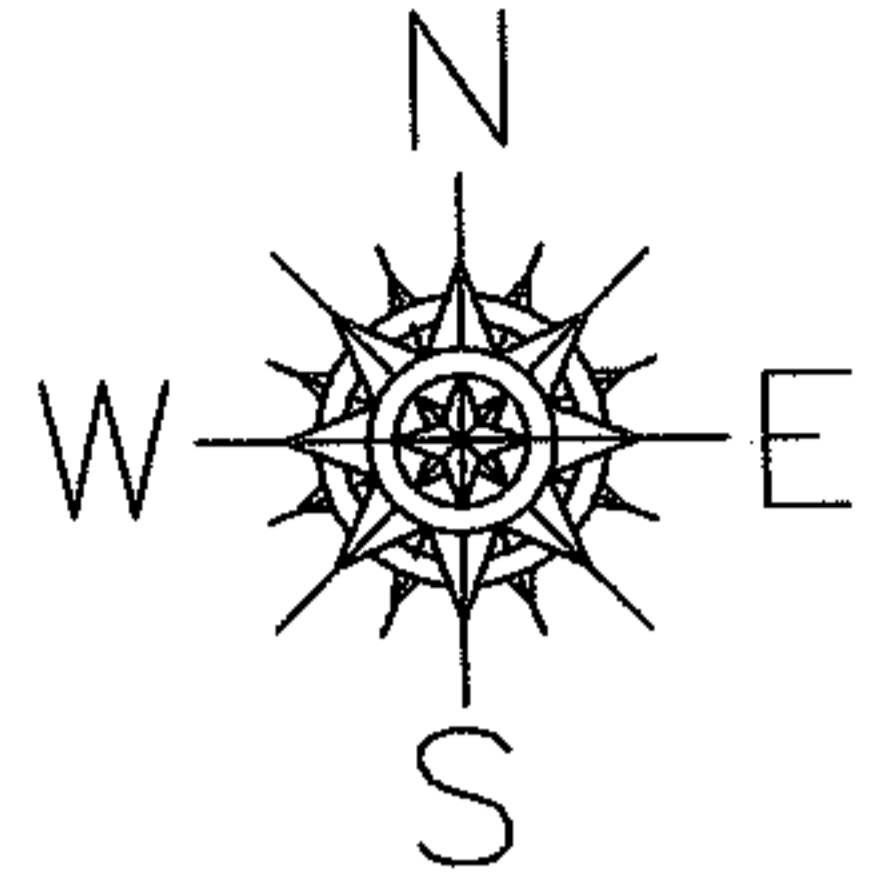

LAKE RD.

VINEYARD RD.

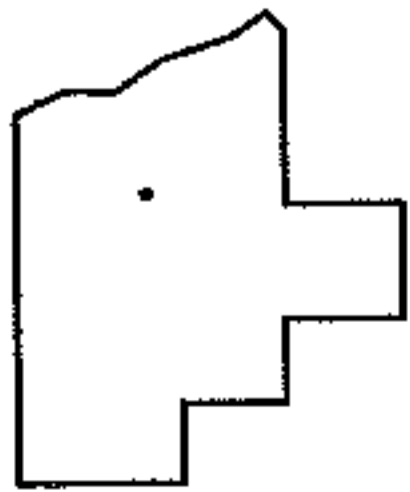
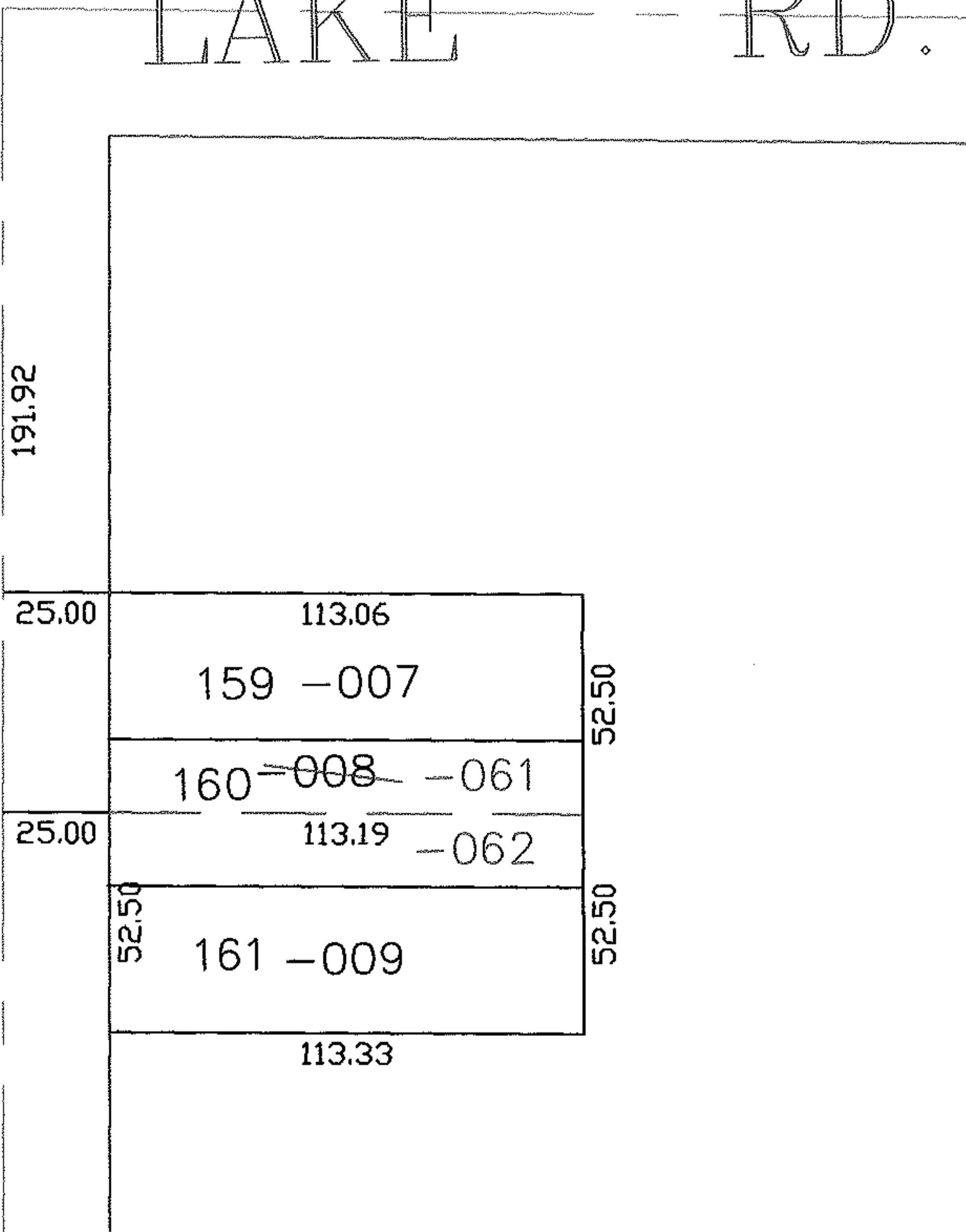

**SPLITS/DEEDS PROCESSED**

LORAIN COUNTY TAX MAP DEPARTMENT  
226 MIDDLE AVE. ELYRIA, OHIO

SURVEYED BY: JAMES RESAR  
 CLOSURE: 0.00 : 10.000  
 MAP PAGE(S): 04-00-019-A  
 APPROVED BY: JAH DATE: 8-11-04  
 SCALE: 1" = 100' PRIOR INSTRUMENT: PL 11 PG 32