

RASTER

PARENT PARCEL: 19-03-013-000-022, 19-03-014-000-019
CHILD PARCEL: 19-03-013-000-023, -024 19-03-014-000-020, -021
STARTING POINT: CENTERLINE OF LAGRANGE RD. & MEDINA-NORWALK RD.

NO. 01726

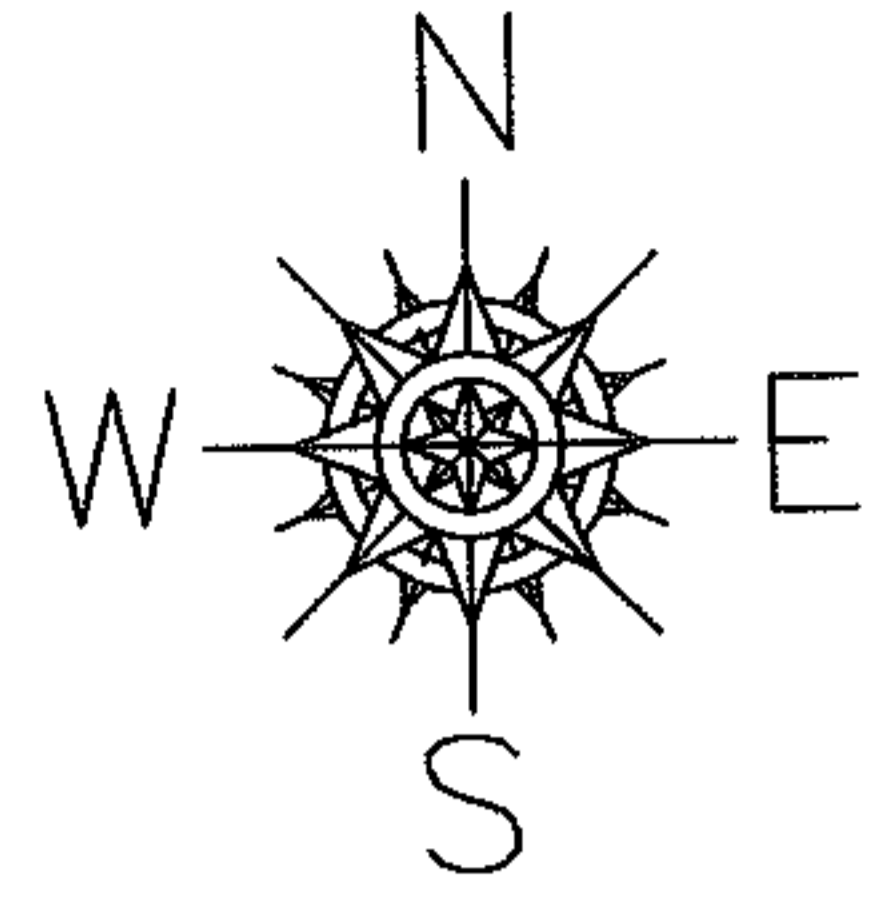

MEDINA-NORWALK RD.

RD.

LAGRANGE RD.
976.81
310.42
311.88

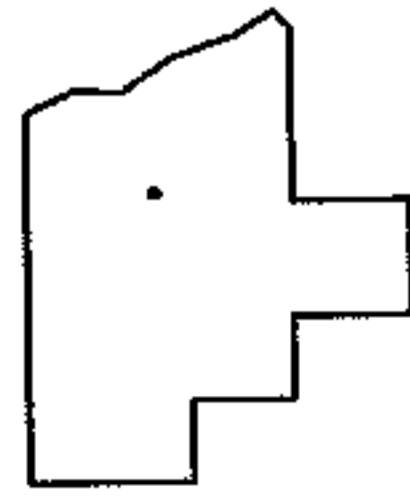
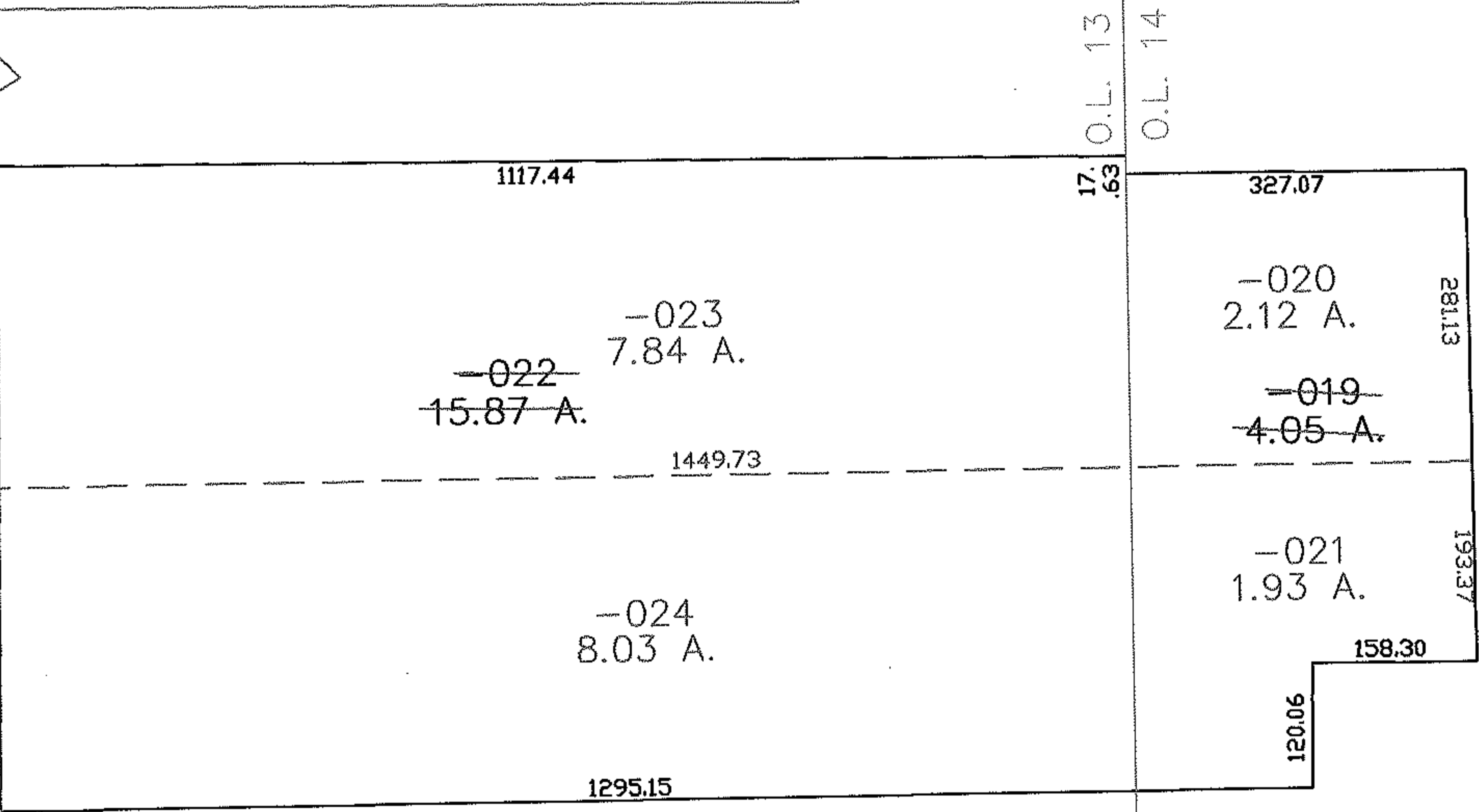

SPLITS/DEEDS PROCESSED
LORAIN COUNTY TAX MAP DEPARTMENT
226 MIDDLE AVE. ELYRIA, OHIO

SURVEYED BY: JOHN G. SAYLOR
CLOSURE: 0.00 ; 10.000
MAP PAGE(S): 19-03-013
APPROVED BY: JAH DATE: 8-10-04
SCALE: 1" = 200 PRIOR INSTRUMENT: 20010798763