

PARENT PARCEL: 21-17-001-000-008

CHILD PARCEL: 21-17-001-000-009, -010

STARTING POINT: CENTERLINE OF WEST RD. & SMITH RD.

NO. 01725

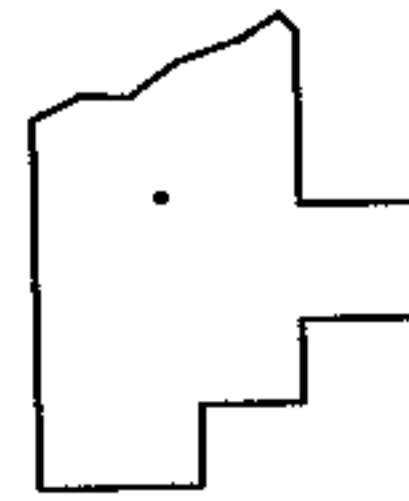
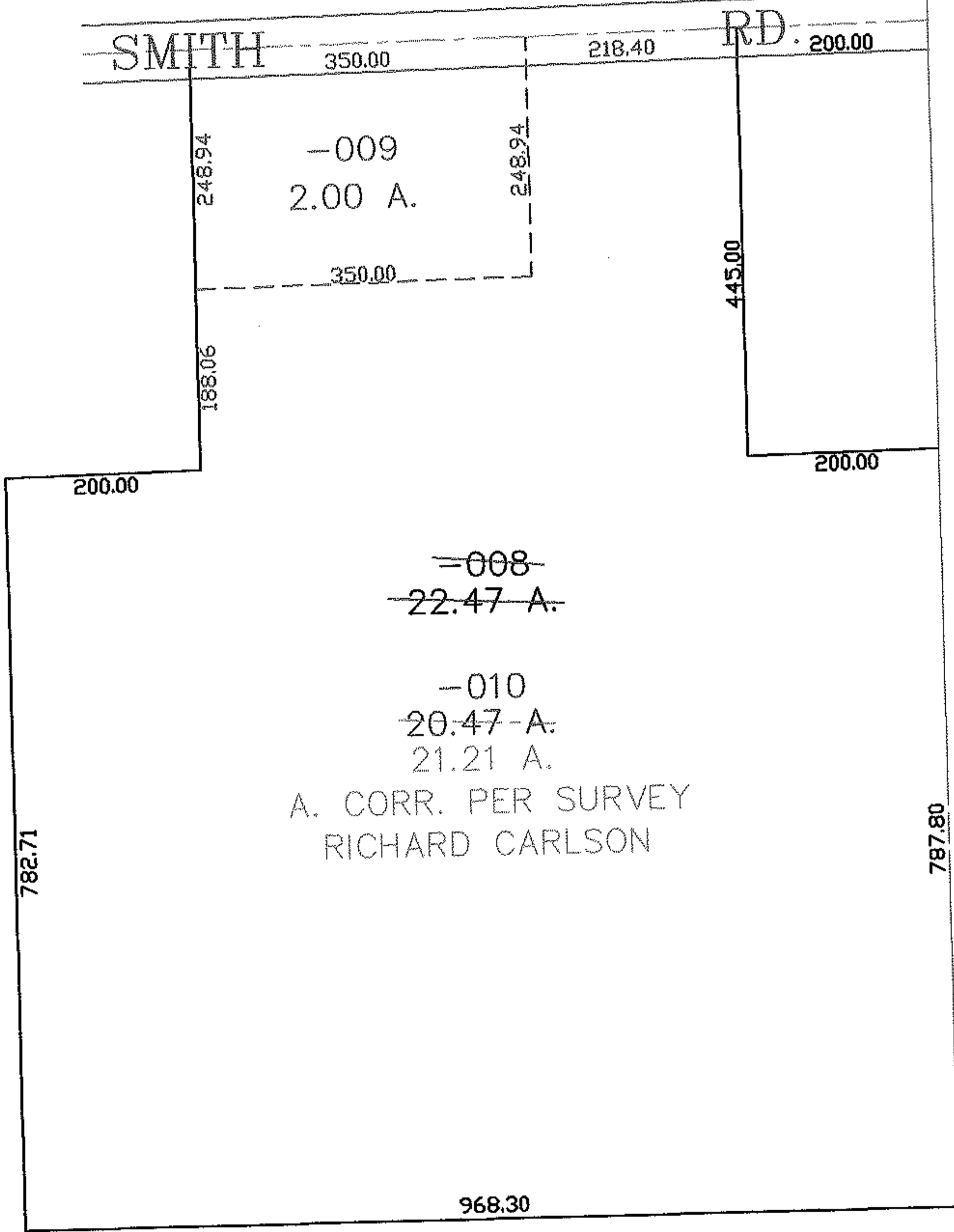
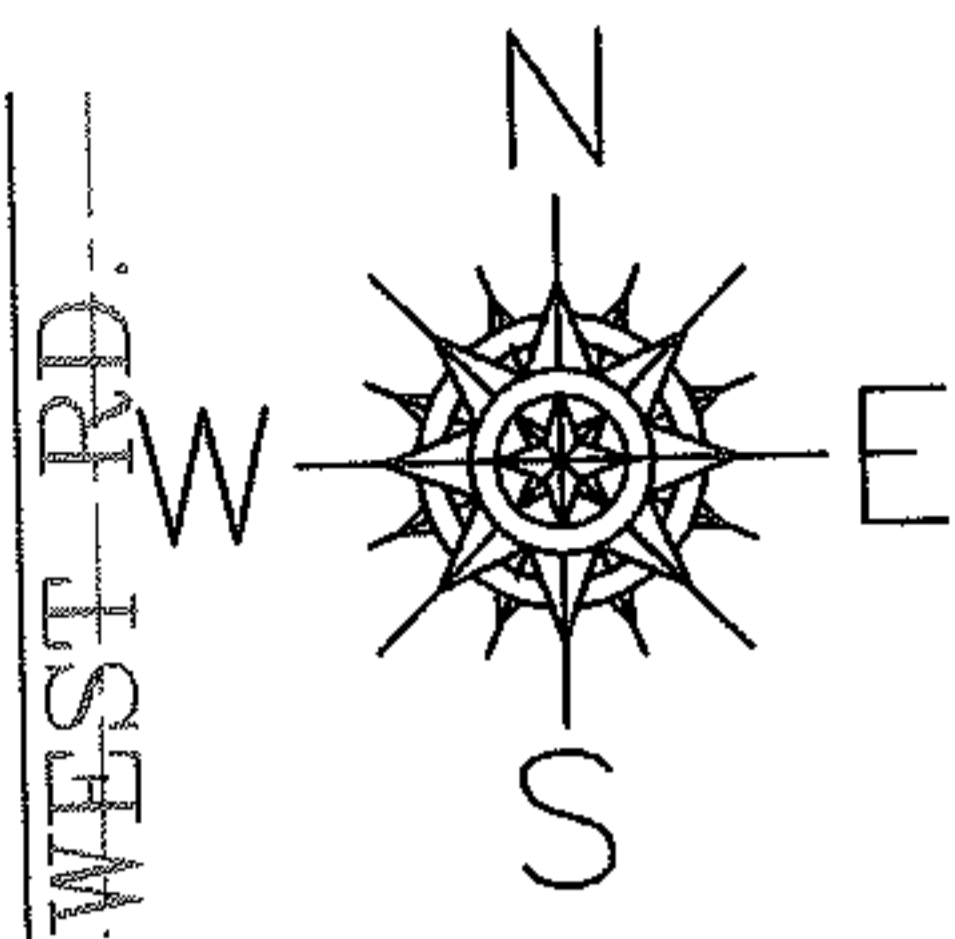

SPLITS/DEEDS PROCESSED
 LORAIN COUNTY TAX MAP DEPARTMENT
 226 MIDDLE AVE. ELYRIA, OHIO

SURVEYED BY: RICHARD CARLSON
 CLOSURE: 0.00 : 10.000
 MAP PAGE(S): 21-17-001-B
 APPROVED BY: JAH DATE: 8-9-04
 SCALE: 1" = 200' PRIOR INSTRUMENT: 970484776