

RASTER

PARENT PARCEL: 12-00-010-000-008, -009

CHILD PARCEL: 12-00-010-000-029

STARTING POINT: CENTERLINE OF MARKS RD. & O.L. 10

NO. 01721

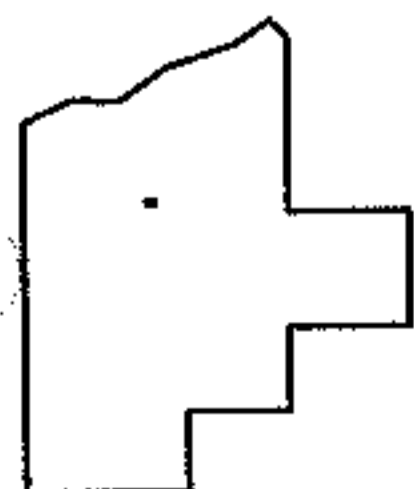
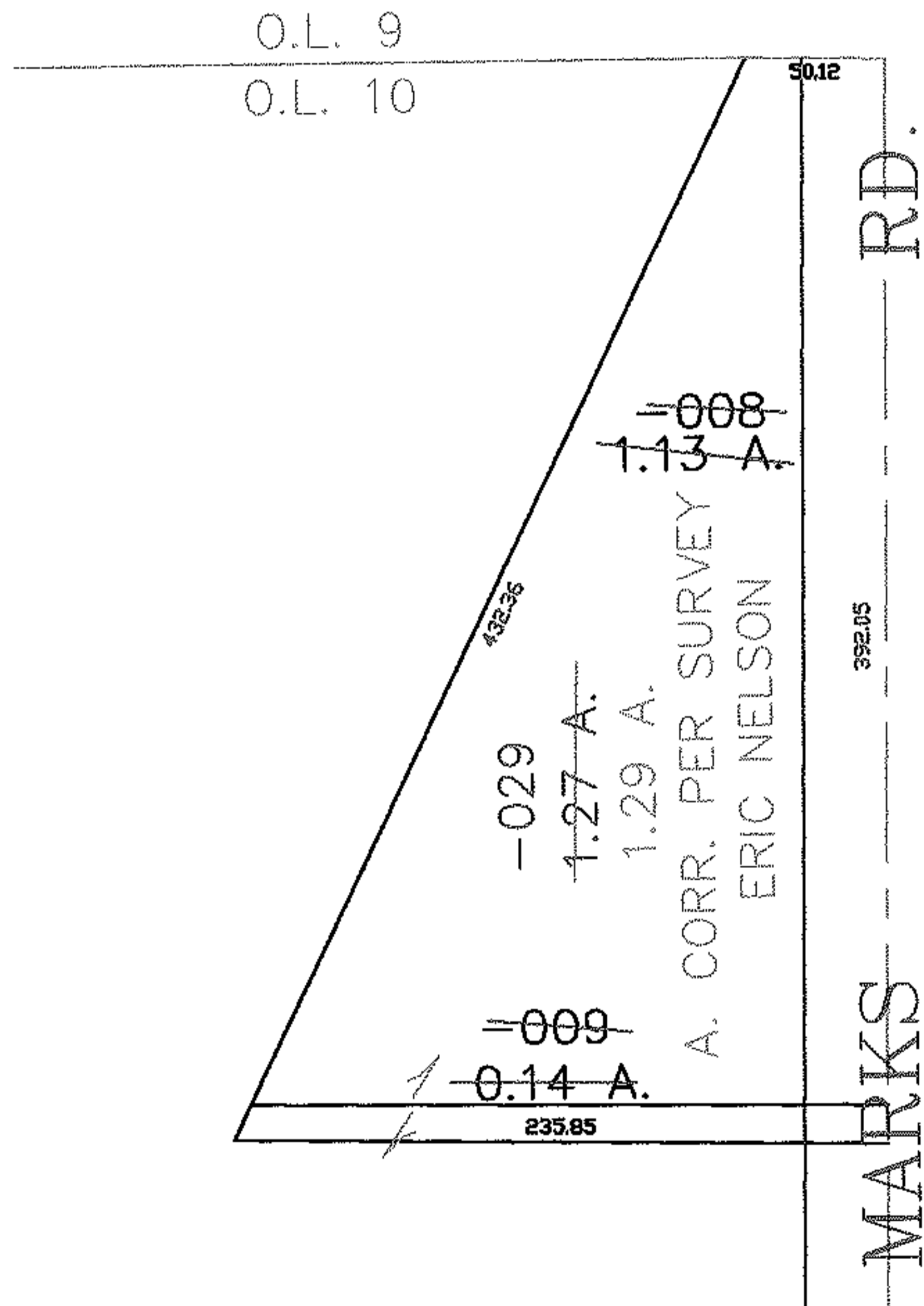
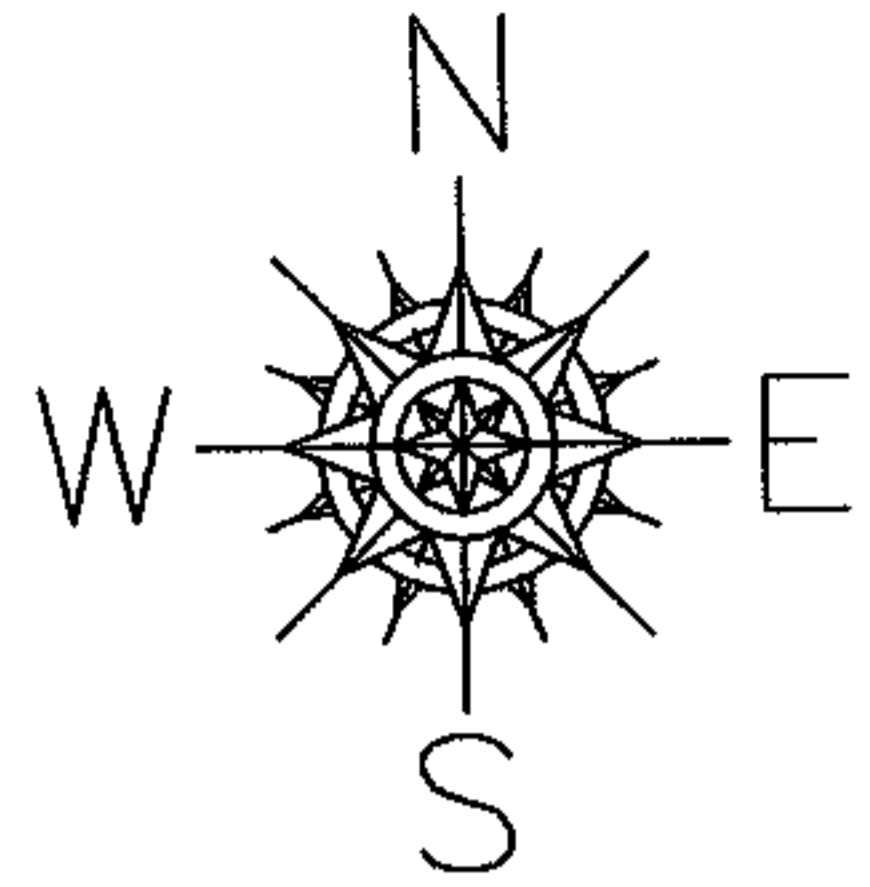

SPLITS/DEEDS PROCESSED

LORAIN COUNTY TAX MAP DEPARTMENT
226 MIDDLE AVE. ELYRIA, OHIO

SURVEYED BY: ERIC J. NELSON

CLOSURE: 0.00 : 10,000

MAP PAGE(S): 12-00-010-B

APPROVED BY: JAH DATE: 8-2-04

SCALE: 1" = 100 PRIOR INSTRUMENT: 980546481