

PARENT PARCEL: 03-00-070-000-047

CHILD PARCEL: 03-00-070-000-052, -053

STARTING POINT: CENTERLINE OF EAST RIVER RD. & O.L. 70

NO. 01719

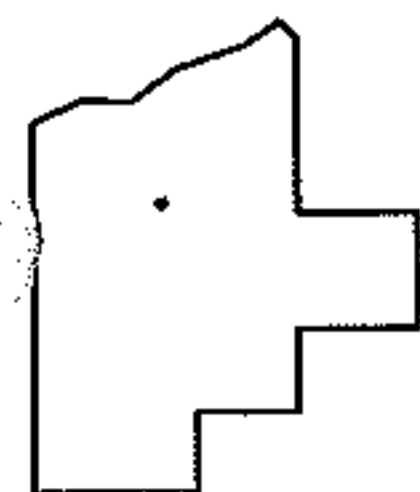
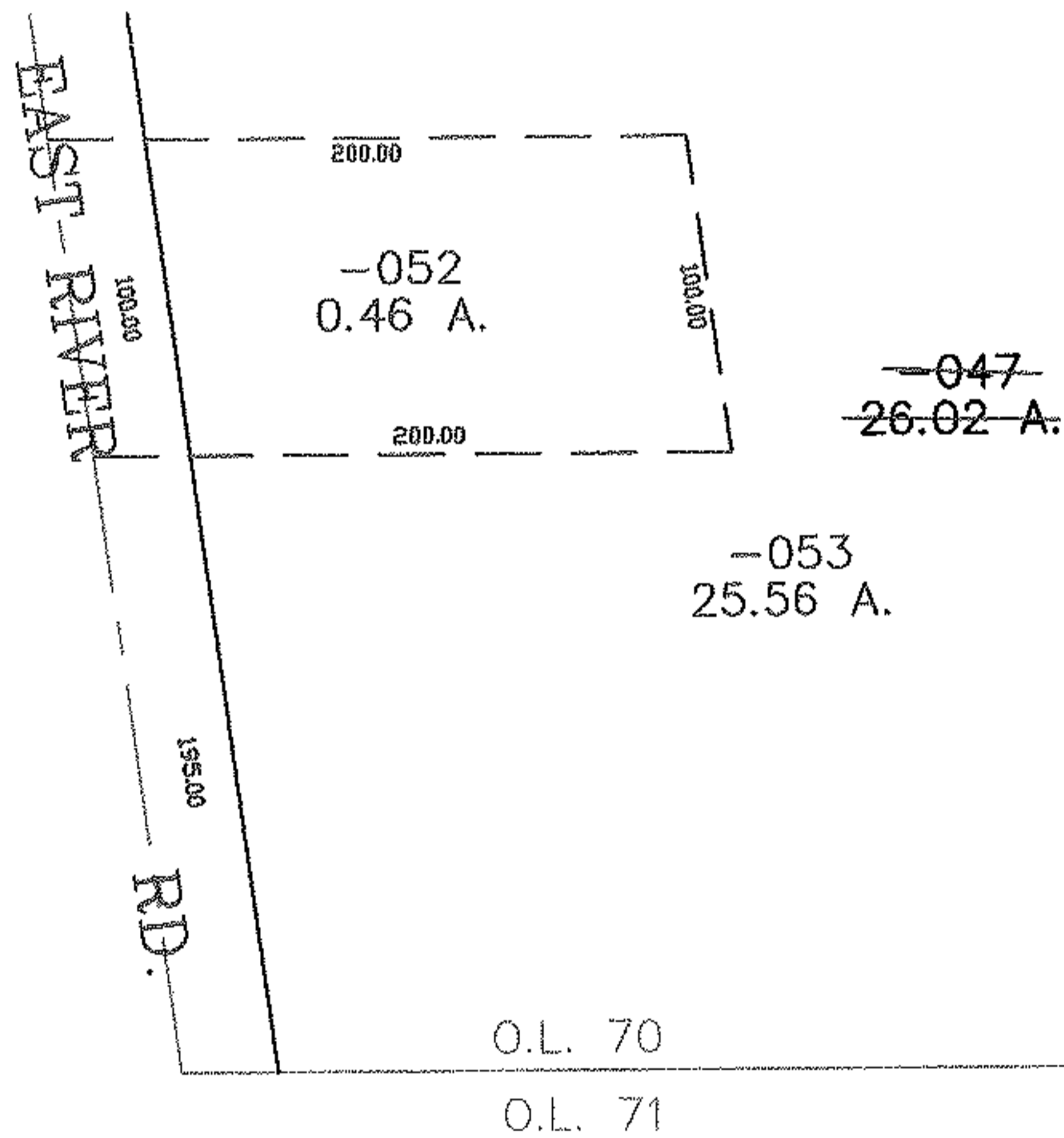
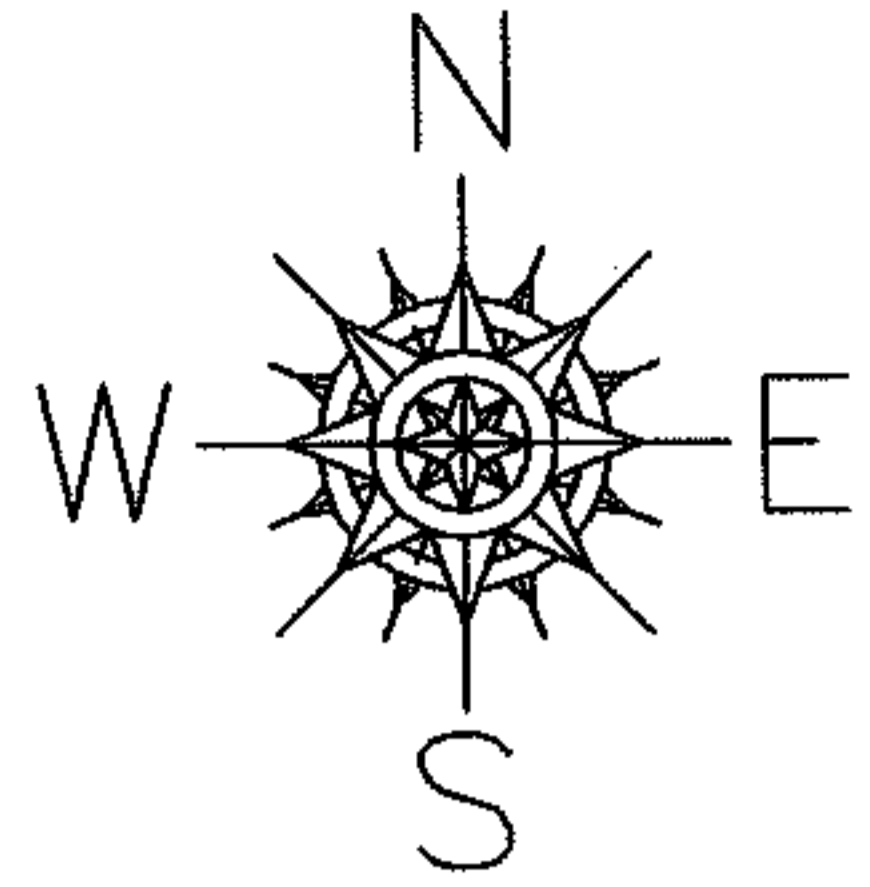

SPLITS/DEEDS PROCESSED

LORAIN COUNTY TAX MAP DEPARTMENT
226 MIDDLE AVE. ELYRIA, OHIO

SURVEYED BY: CHARLES W. FLANIGAN JR.
 CLOSURE: 0.00 : 10.000
 MAP PAGE(S): 03-00-070-B
 APPROVED BY: JAH DATE: 8-2-04
 SCALE: 1" = 100' PRIOR INSTRUMENT: 200107370111