

RASTER

PARENT PARCEL: 21-01-002-000-009

CHILD PARCEL: 21-01-002-000-011, -012

STARTING POINT: NEW LONDON EASTERN RD. & O.L. 2

NO. 01718

NEW LONDON EASTERN RD.

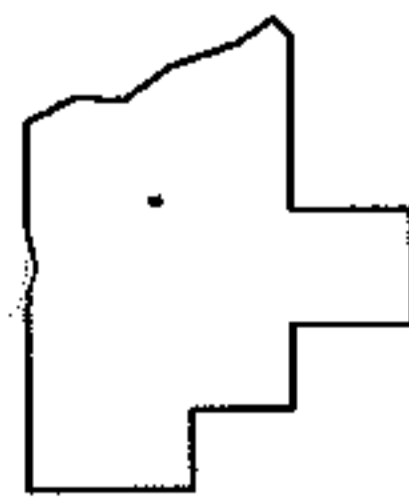
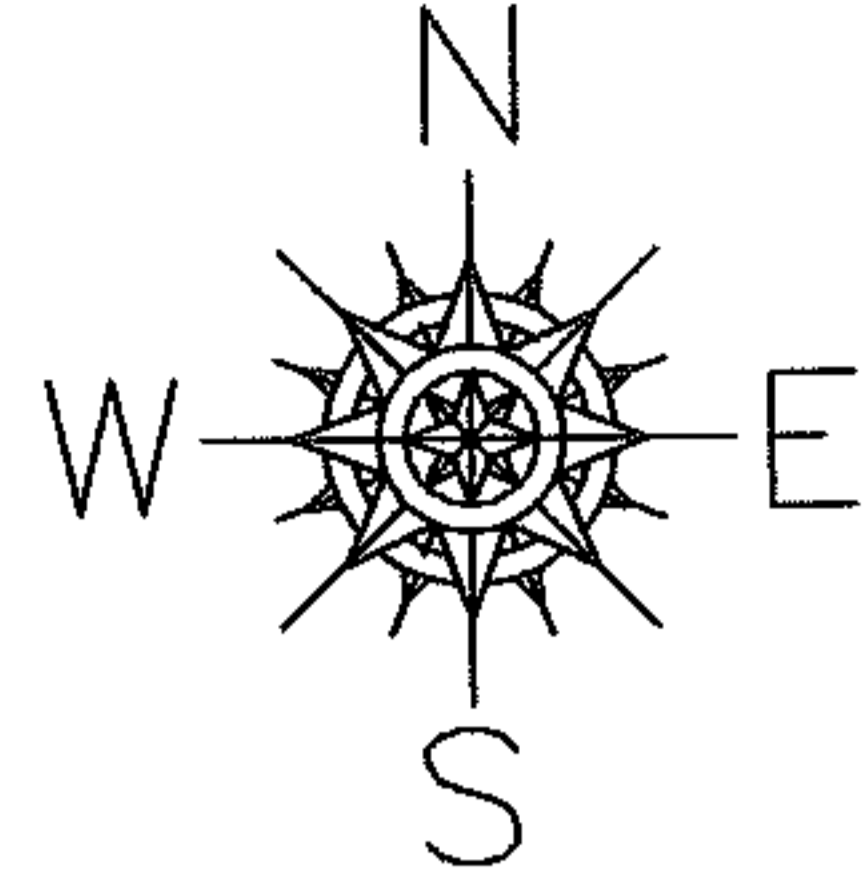
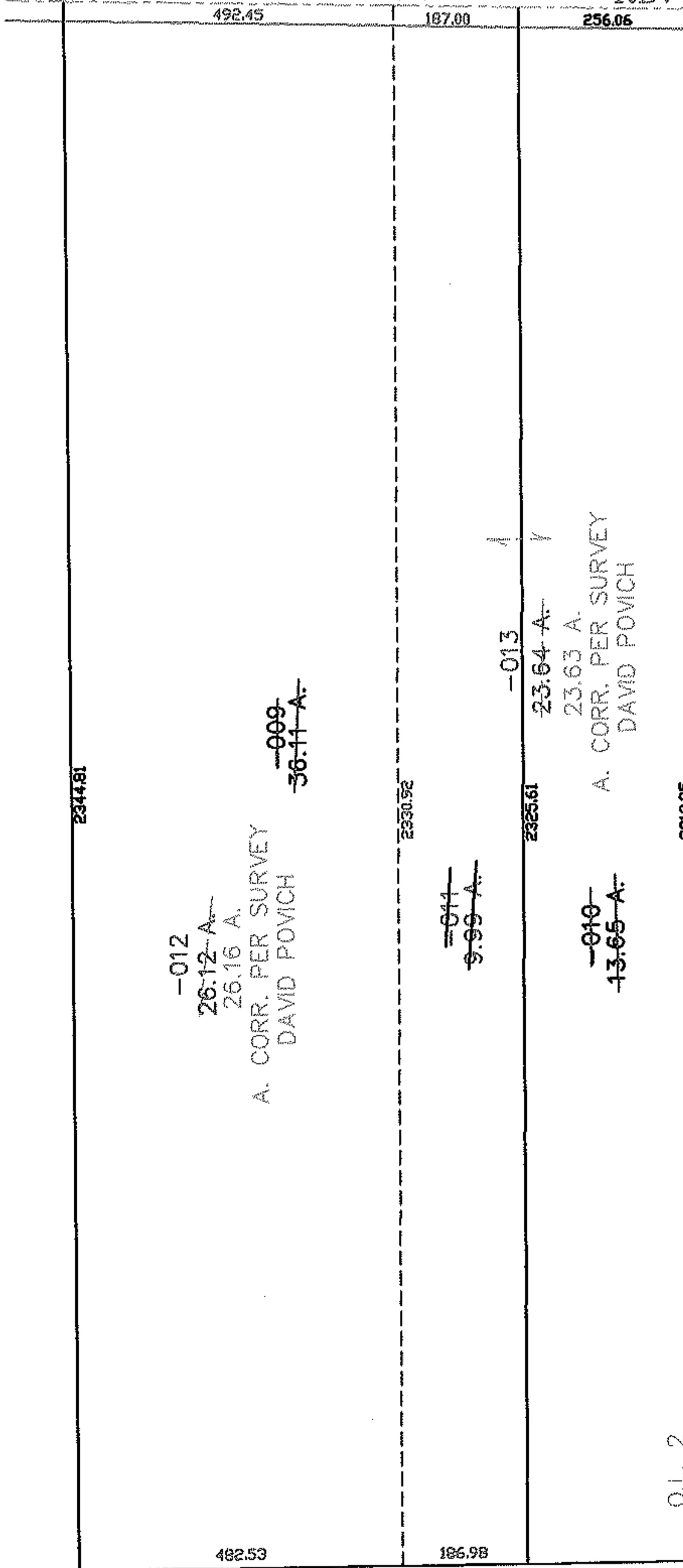

**SPLITS/DEEDS PROCESSED**  
 LORAIN COUNTY TAX MAP DEPARTMENT  
 226 MIDDLE AVE. ELYRIA, OHIO

SURVEYED BY: DAVID POVICH  
 CLOSURE: 0.00 : 10.000  
 MAP PAGE(S): 21-E  
 APPROVED BY: JAH DATE: 8-2-04  
 SCALE: 1" = 300 PRIOR INSTRUMENT: DV 822/2079