

RASTER

PARENT PARCEL: 19-06-042-000-006

CHILD PARCEL: 19-06-042-000-007, -008

STARTING POINT: CENTERLINE OF VERMONT ST. & SHORT RD.

NO. 01716

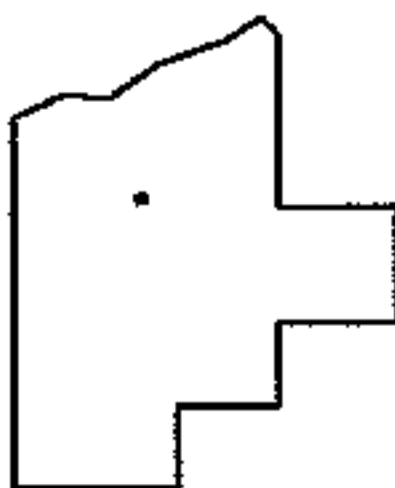
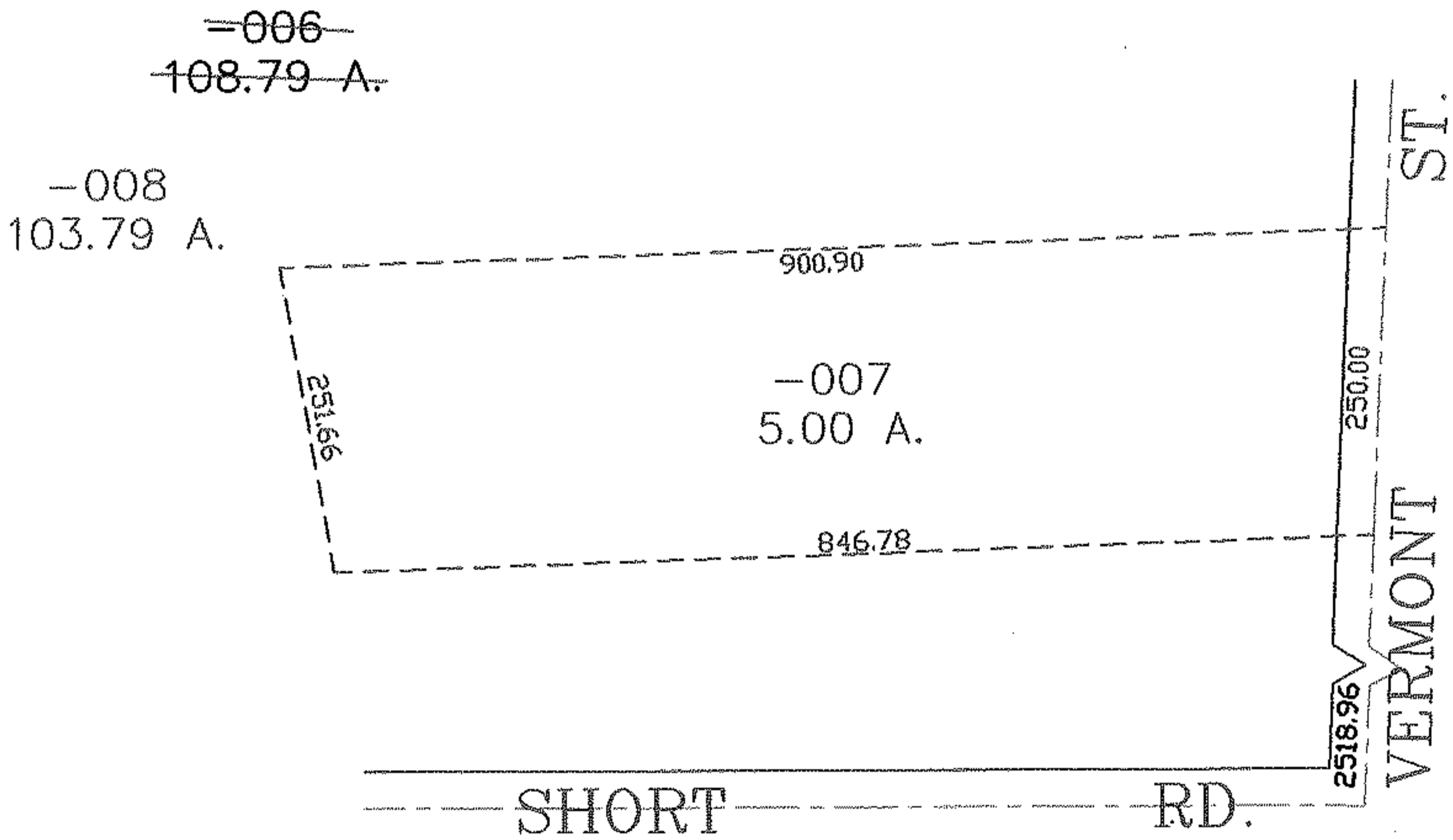
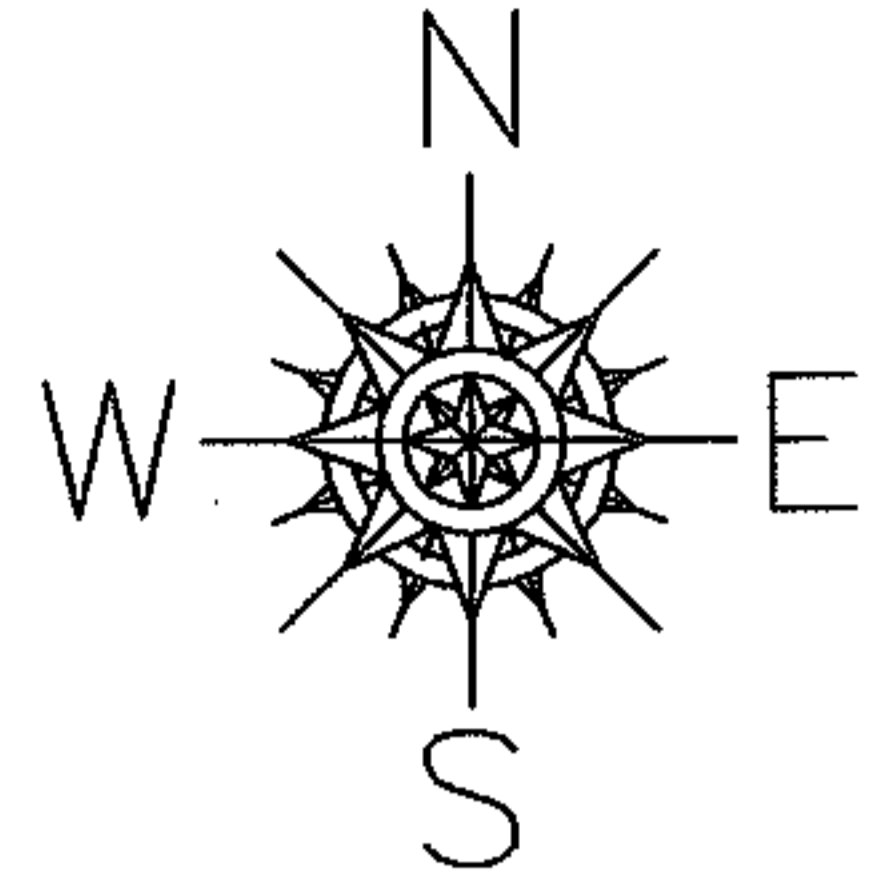

SPLITS/DEEDS PROCESSED
 LORAIN COUNTY TAX MAP DEPARTMENT
 226 MIDDLE AVE. ELYRIA, OHIO

SURVEYED BY: RICHARD CARLSON
 CLOSURE: 0.00 : 10.000
 MAP PAGE(S): 19-06-042-B
 APPROVED BY: JAH DATE: 8-3-04
 SCALE: 1" = 200 PRIOR INSTRUMENT: 1999059297