

RASTER

PARENT PARCEL: 10-00-008-116-024, -020

CHILD PARCEL: 10-00-008-116-025

STARTING POINT: CENTERLINE OF MIDDLE AVE. & O.L. 8

NO. 01715

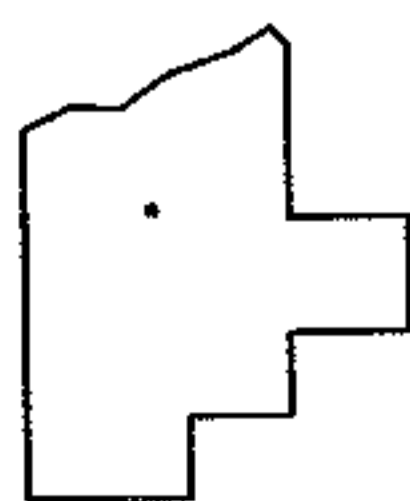
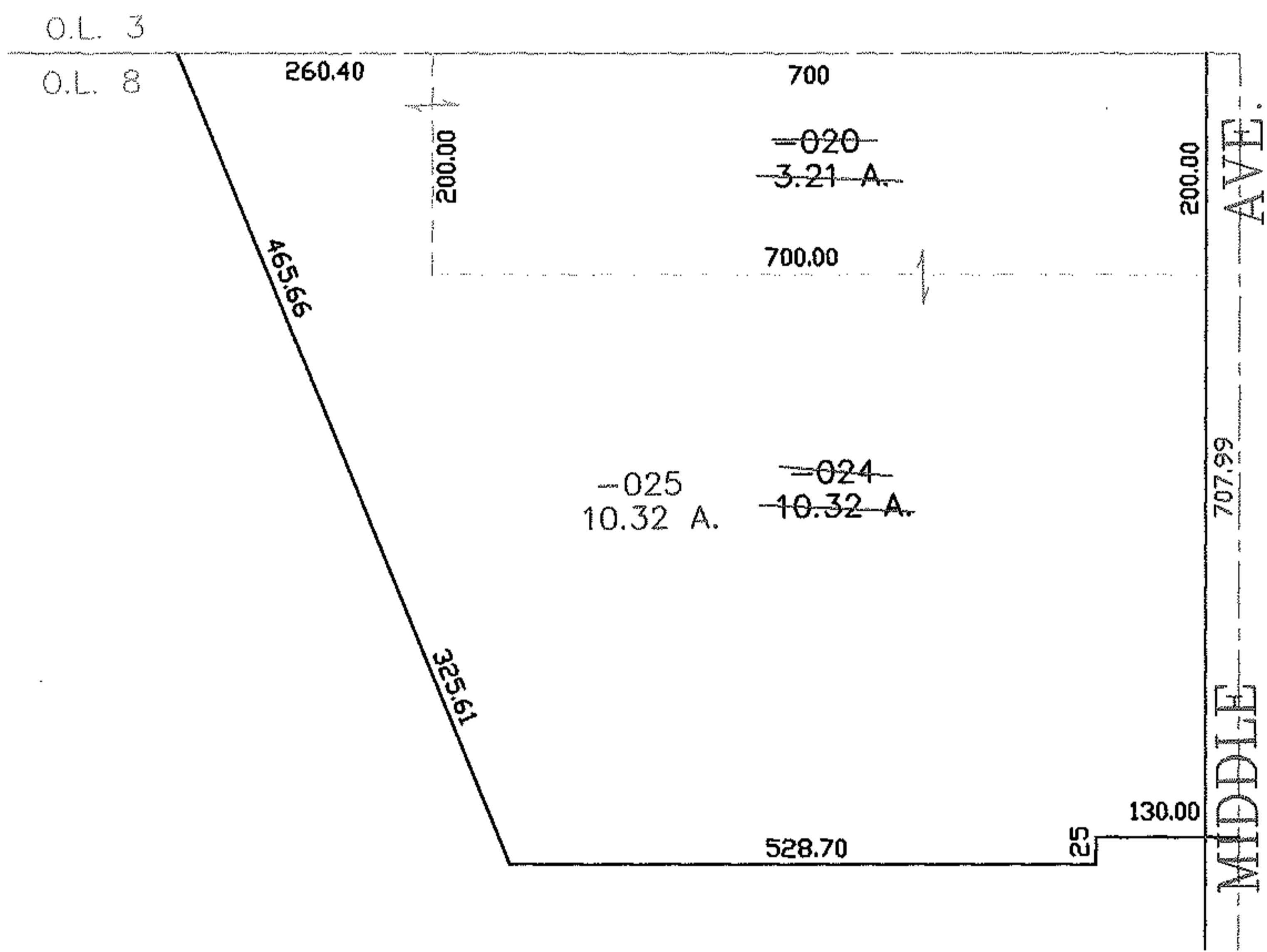
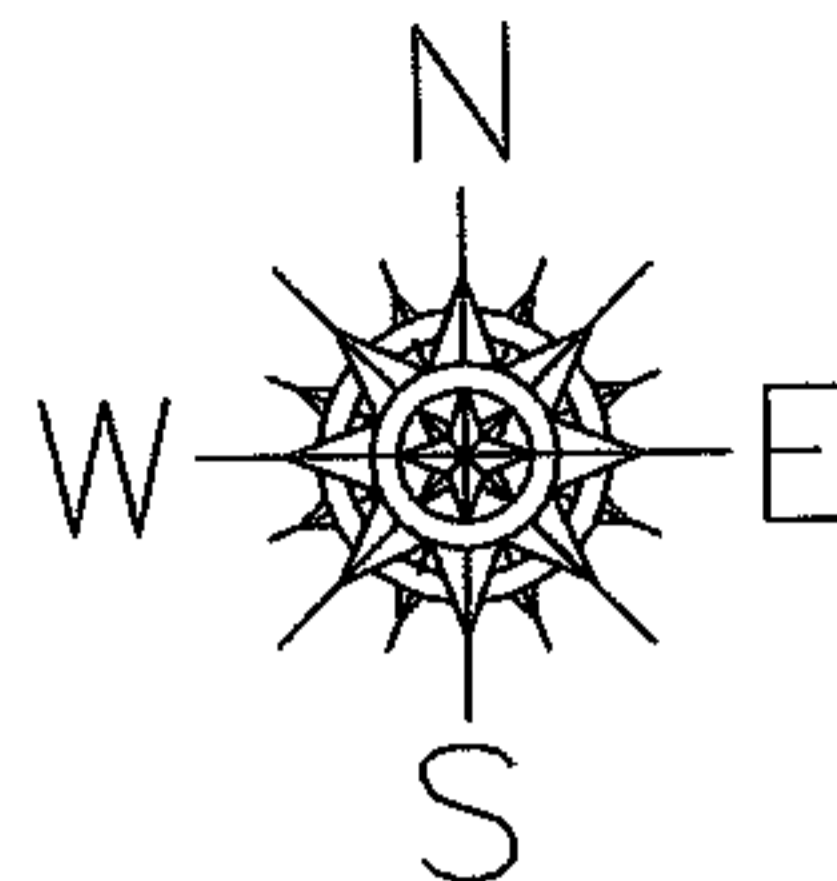

SPLITS/DEEDS PROCESSED
LORAIN COUNTY TAX MAP DEPARTMENT
 226 MIDDLE AVE. ELYRIA, OHIO

SURVEYED BY: DAVID ELWELL
 CLOSURE: 0.00 : 10.000
 MAP PAGE(S): 10-00-008-D
 APPROVED BY: JAH DATE: 7-26-04
 SCALE: 1" = 200 PRIOR INSTRUMENT: 20020717636