

PARENT PARCEL: 01-00-006-102-039

CHILD PARCEL: 01-00-006-102-049, -050

STARTING POINT: CENTERLINE OF NICHOLSON RD. & CLEVELAND SANDUSKY RD.

NO. 01714

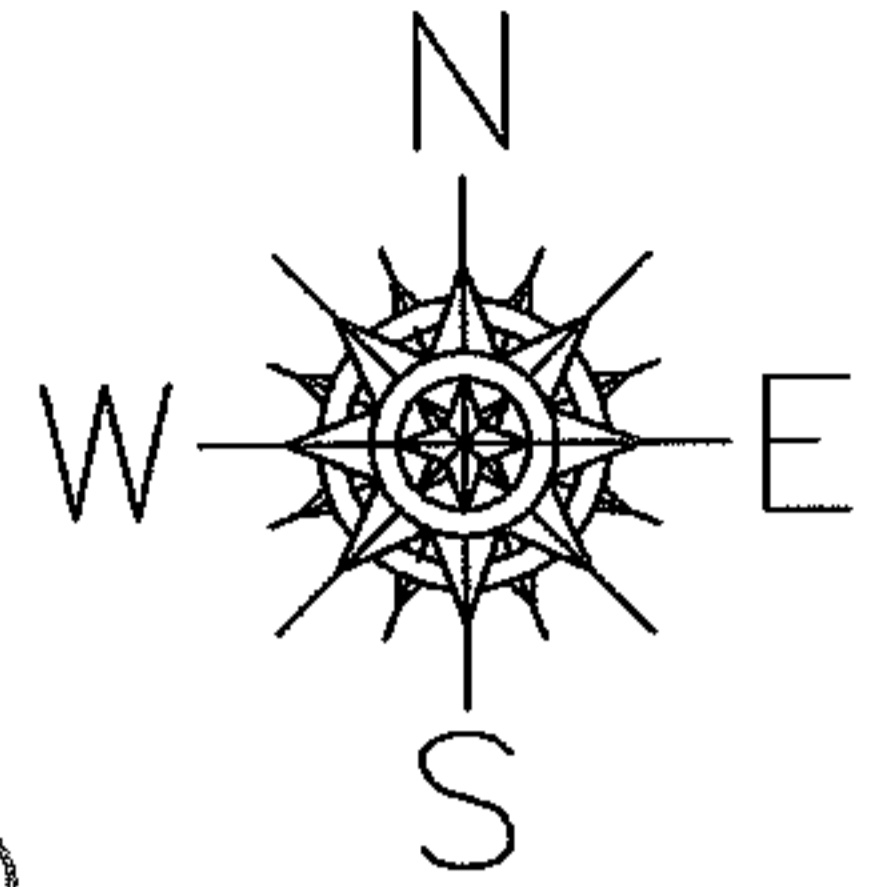

CLEVELAND SANDUSKY RD.

NICHOLSON RD.

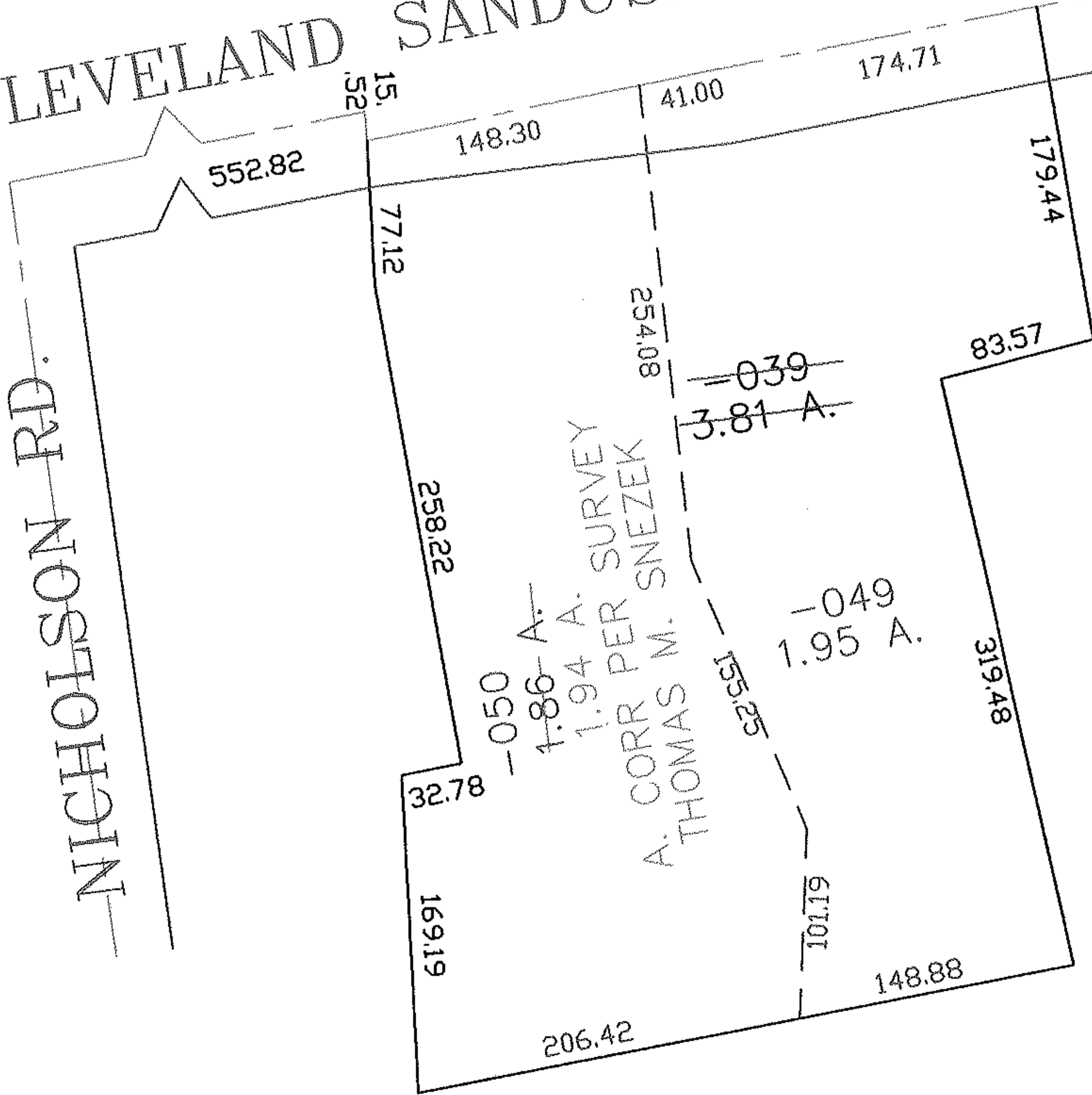

SPLITS/DEEDS PROCESSED

LORAIN COUNTY TAX MAP DEPARTMENT
226 MIDDLE AVE. ELYRIA, OHIO

SURVEYED BY: THOMAS M. SNEZEK

CLOSURE: 0.00 : 10.000

MAP PAGE(S): 01-00-006-B

APPROVED BY: JAH DATE: 7-26-04

SCALE: 1" = 100 PRIOR INSTRUMENT: 20030934288