

PARENT PARCEL: 05-00-044-000-054, -040, -045, -006

CHILD PARCEL: 05-00-044-000-081 THRU -083

STARTING POINT: CENTERLINE OF LEAVITT RD. & ACKERMAN RD.

NO. 01713

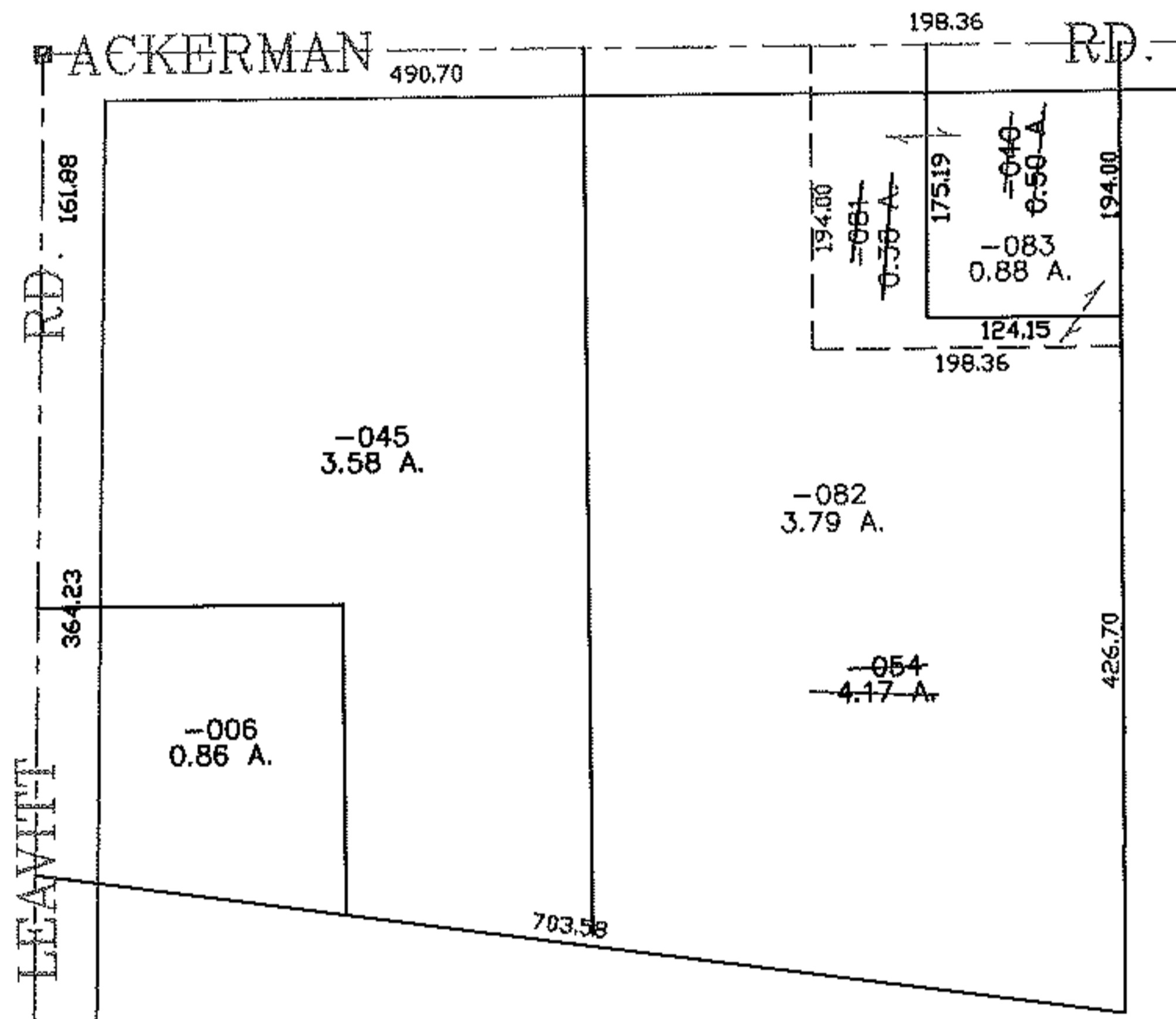
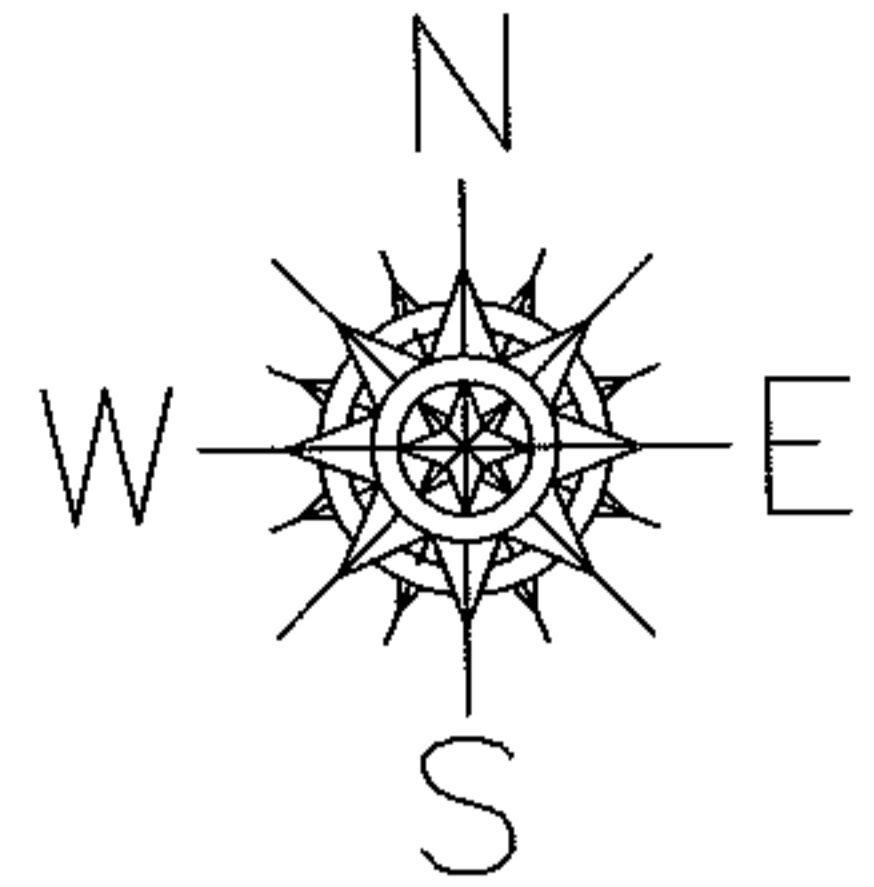

**SPLITS/DEEDS PROCESSED**

LORAIN COUNTY TAX MAP DEPARTMENT  
226 MIDDLE AVE. ELYRIA, OHIO

SURVEYED BY: DAVID L. ELWELL

CLOSURE: 0.00 : 10,000

MAP PAGE(S): 05-00-044-A

APPROVED BY: JAH DATE: 7-24-04

SCALE: 1" = 200 PRIOR INSTRUMENT: 19990606697