

RASTER

PARENT PARCEL: 03-00-001-000-147, -151, 157, -160
CHILD PARCEL: 03-00-001-000-161 THRU -165
STARTING POINT: CENTERLINE OF WATERFORD PLACE DR. & WATERFORD CIRCLE

NO. 01712

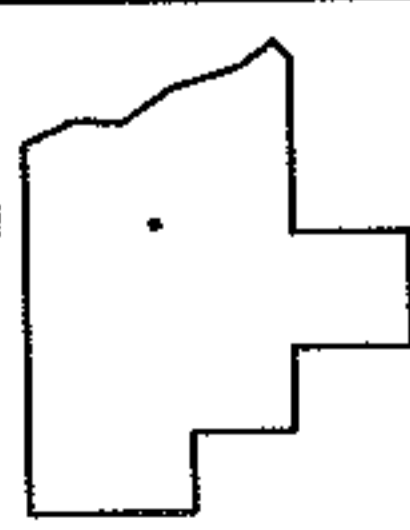
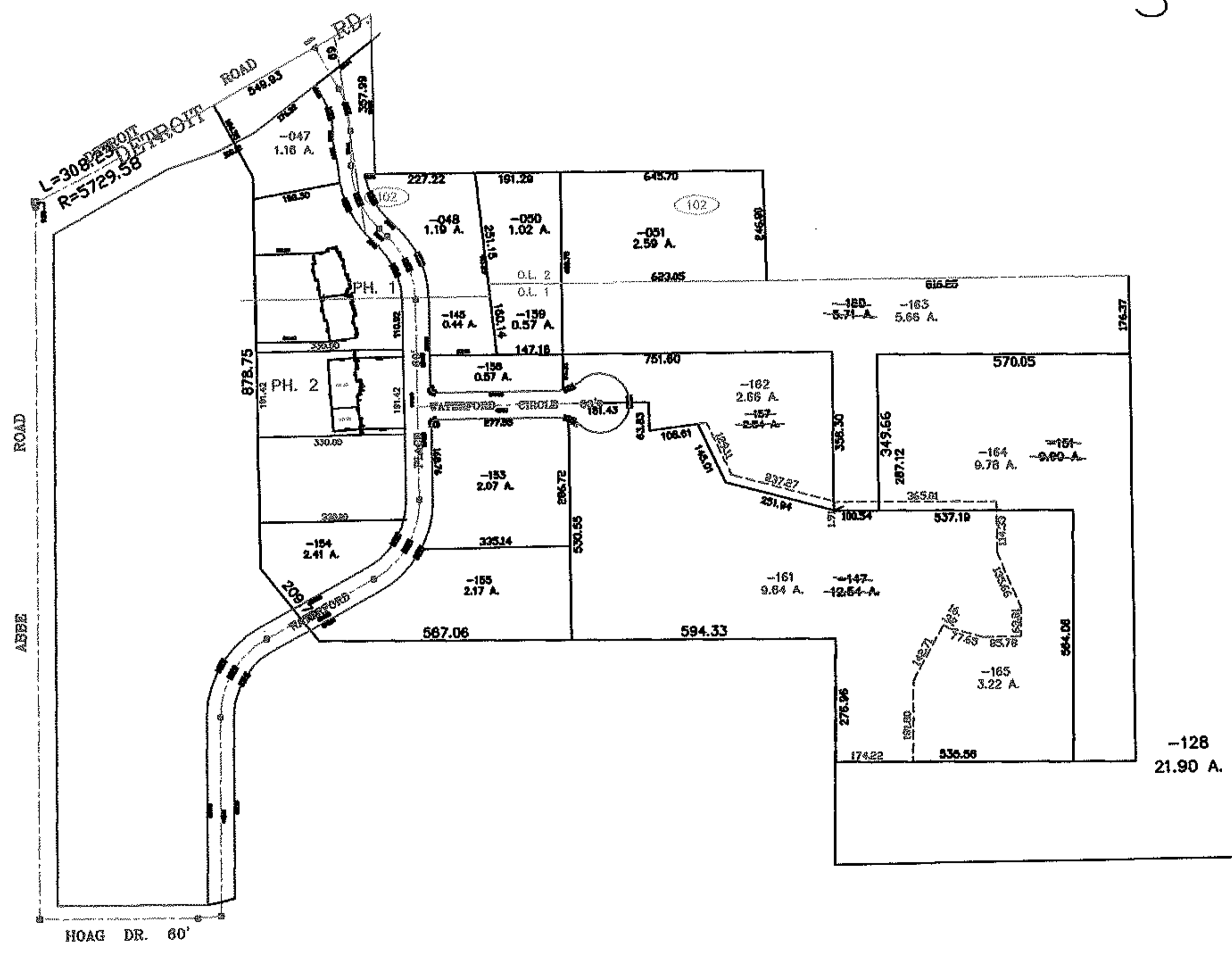
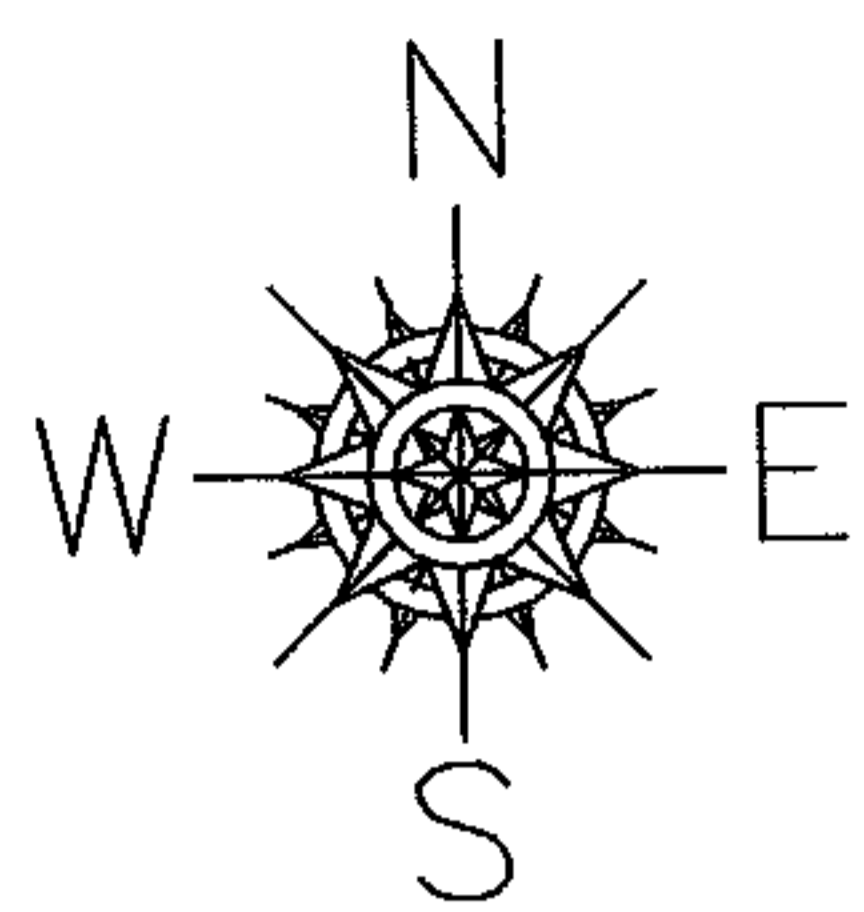

SPLITS/DEEDS PROCESSED
LORAIN COUNTY TAX MAP DEPARTMENT
226 MIDDLE AVE. ELYRIA, OHIO

SURVEYED BY: RAYMOND W. FOOS
CLOSURE: 0.00 : 10.00
MAP PAGE(S): 03-00-001-A
APPROVED BY: JAH DATE: 7-22-04
SCALE: 1" = 400 PRIOR INSTRUMENT: 20030906831