

RASTER

PARENT PARCEL: 03-00-001-000-152 & 03-00-002-102-049  
CHILD PARCEL: 03-00-001-000-159, -160 & 03-00-002-102-050, -051  
STARTING POINT: CENTERLINE OF WATERFORD PLACE DR. & WATERFORD CIRCLE

NO. 01711

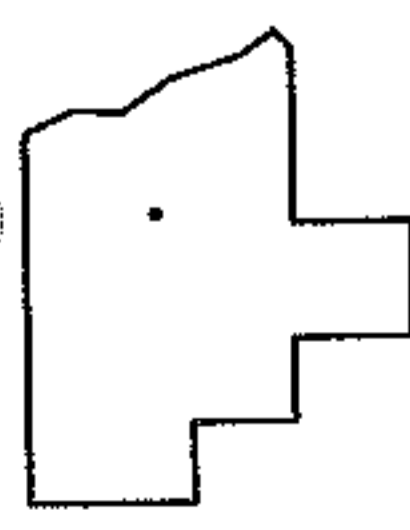
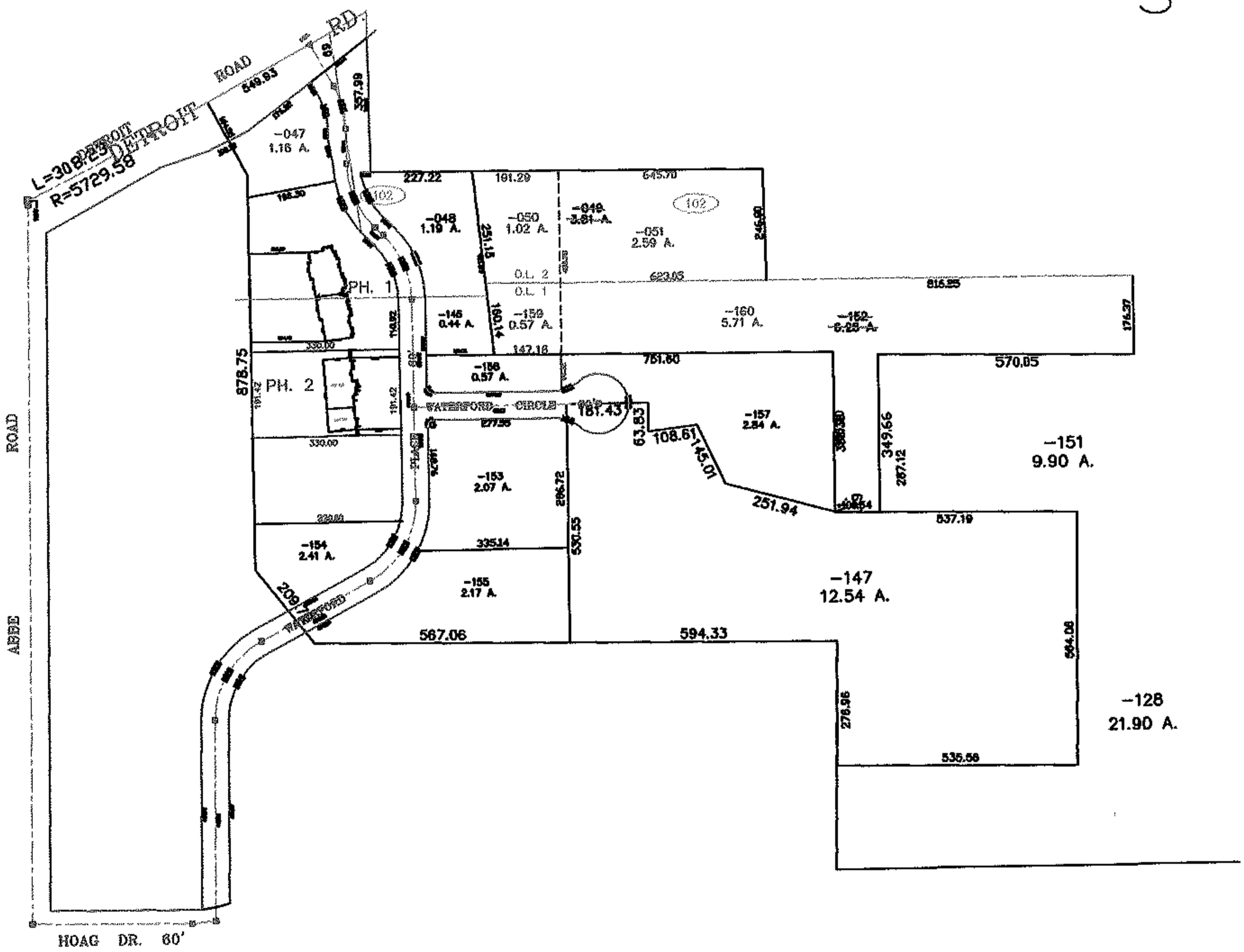
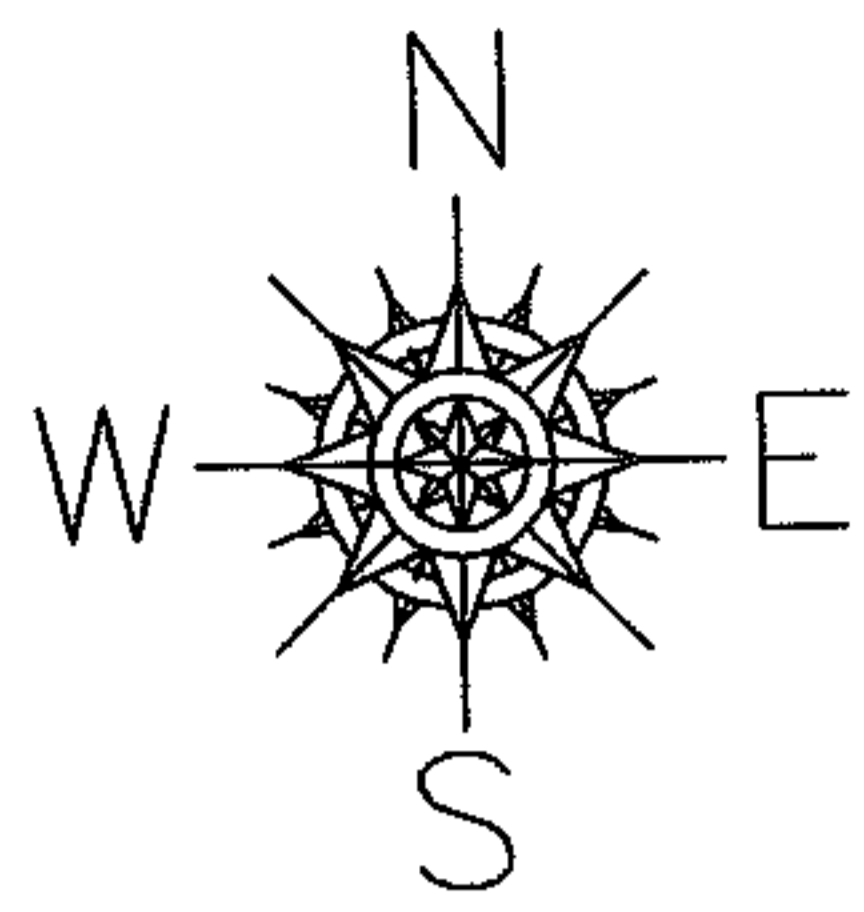

**SPLITS/DEEDS PROCESSED**  
LORAIN COUNTY TAX MAP DEPARTMENT  
226 MIDDLE AVE. ELYRIA, OHIO

SURVEYED BY: RAYMOND W. FOOS  
CLOSURE: 0.00 : 10.000  
MAP PAGE(S): 03-00-001-A  
APPROVED BY: JAH DATE: 7-21-04  
SCALE: 1" = 400 PRIOR INSTRUMENT: 20030906831