

RASTER

PARENT PARCEL: 04-00-018-128-209, -211
CHILD PARCEL: 04-00-018-128-231, -232
STARTING POINT: CENTERLINE OF WALKER RD. & AVON-BELDEN RD.

NO. 01709

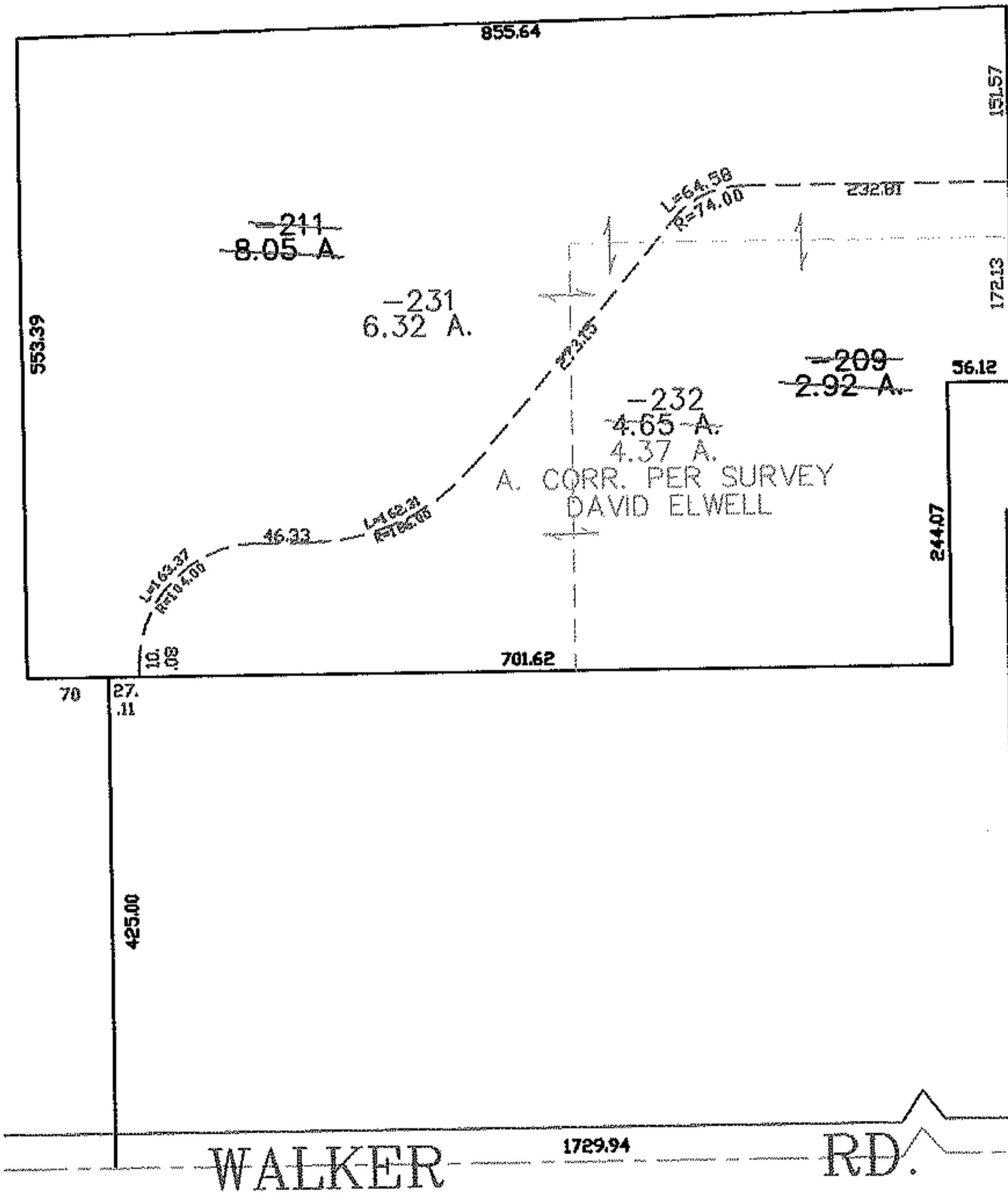
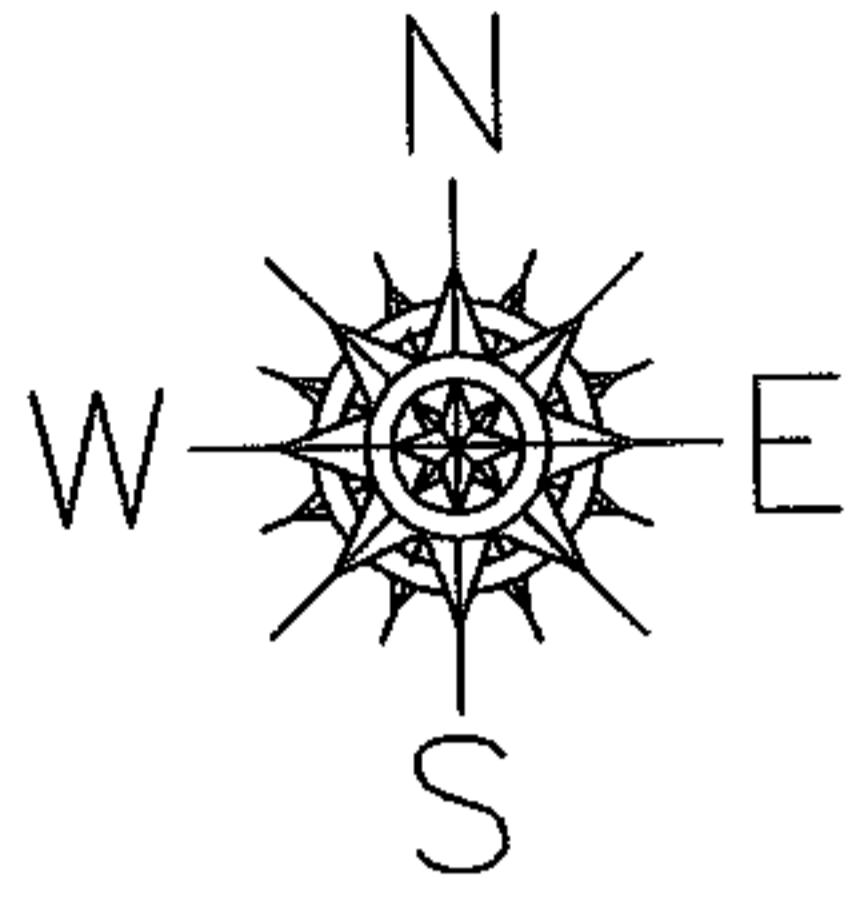

AVON-BELDEN RD.

WALKER RD.



SPLITS/DEEDS PROCESSED
LORAIN COUNTY TAX MAP DEPARTMENT
226 MIDDLE AVE. ELYRIA, OHIO

SURVEYED BY: DAVID ELWELL
CLOSURE: 0.00 ; 10.000
MAP PAGE(S): 04-00-018-J
APPROVED BY: JAH DATE: 7-20-04
SCALE: 1" = 200 PRIOR INSTRUMENT: 20000667148