

RASTER

PARENT PARCEL: 18-00-007-000-001, -002, -003 18-00-006-000-001

CHILD PARCEL: 18-00-007-000-009

STARTING POINT: CENTERLINE OF HAWLEY RD. & WEBSTER RD.

NO. 01708

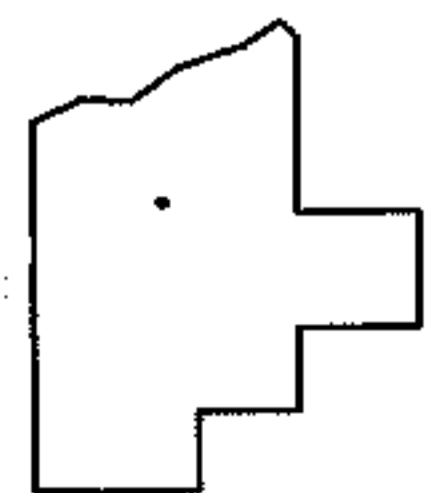
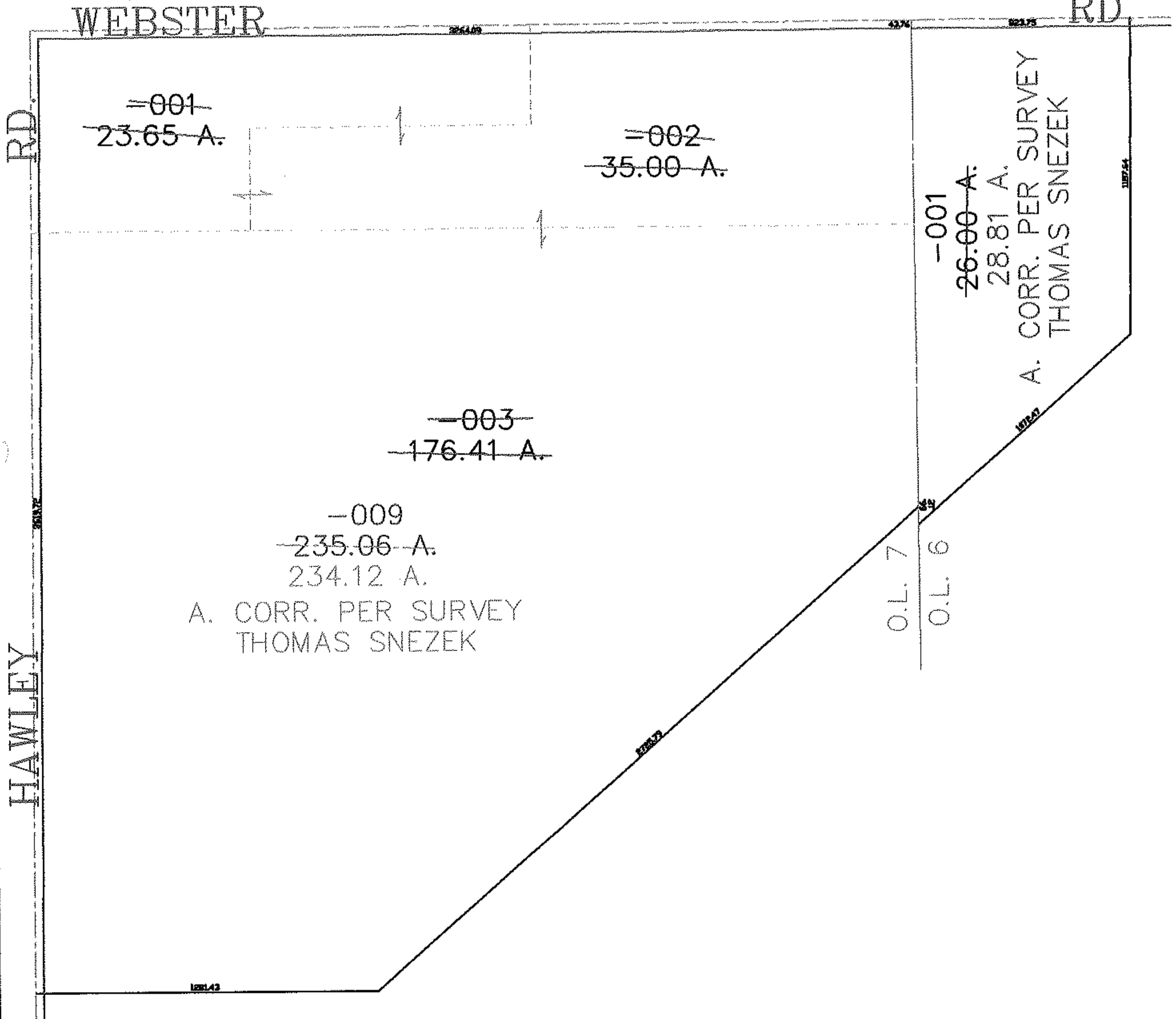
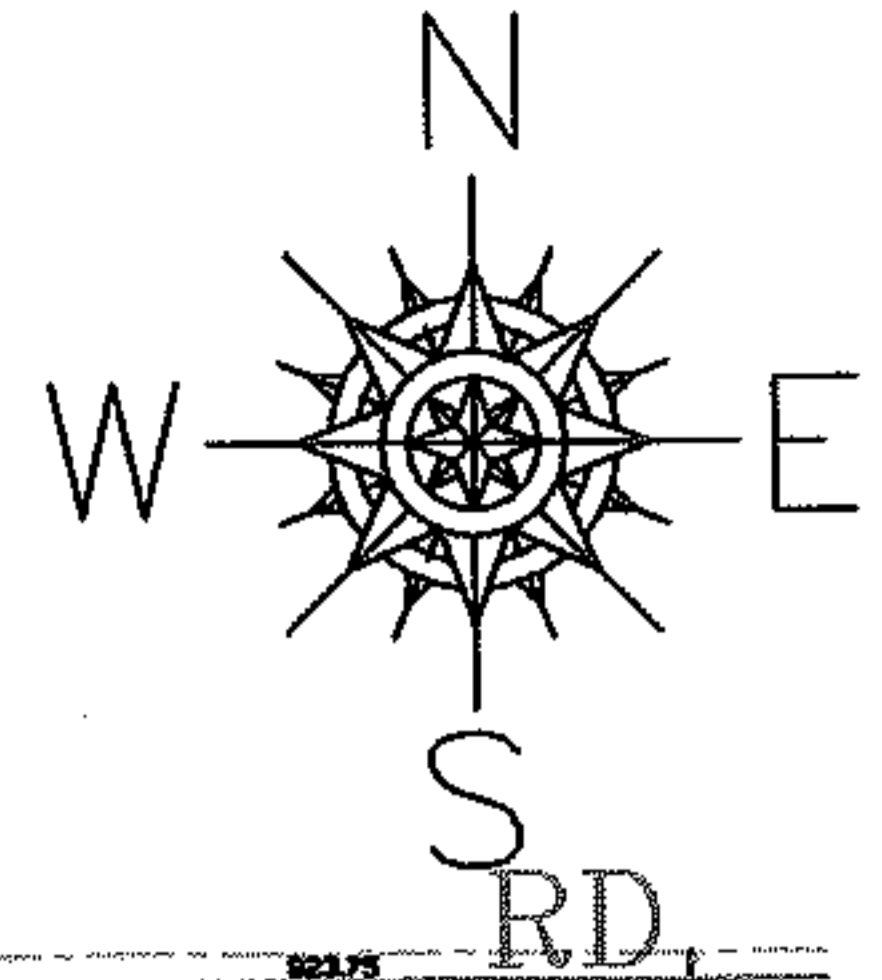

**SPLITS/DEEDS PROCESSED**

LORAIN COUNTY TAX MAP DEPARTMENT  
226 MIDDLE AVE. ELYRIA, OHIO

SURVEYED BY: THOMAS M. SNEZEK

CLOSURE: 0.00 : 10.000

MAP PAGE(S): 18-00-007-A

APPROVED BY: JAH DATE: 7-19-04

SCALE: 1" = 600 PRIOR INSTRUMENT: 20000720393