

RASTER

PARENT PARCEL: 11-00-079-000-017
CHILD PARCEL: 11-00-079-000-074, -075, 11-00-080-000-042, -043
STARTING POINT: CENTERLINE OF ELM ST & SOUTHERLY LINE OF KINTERS SUNNY ACRES SUB 1

NO. 01702

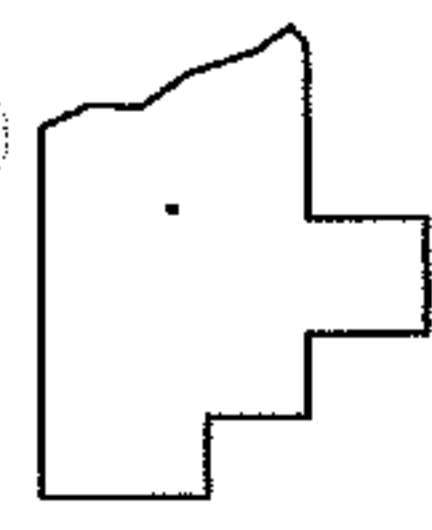
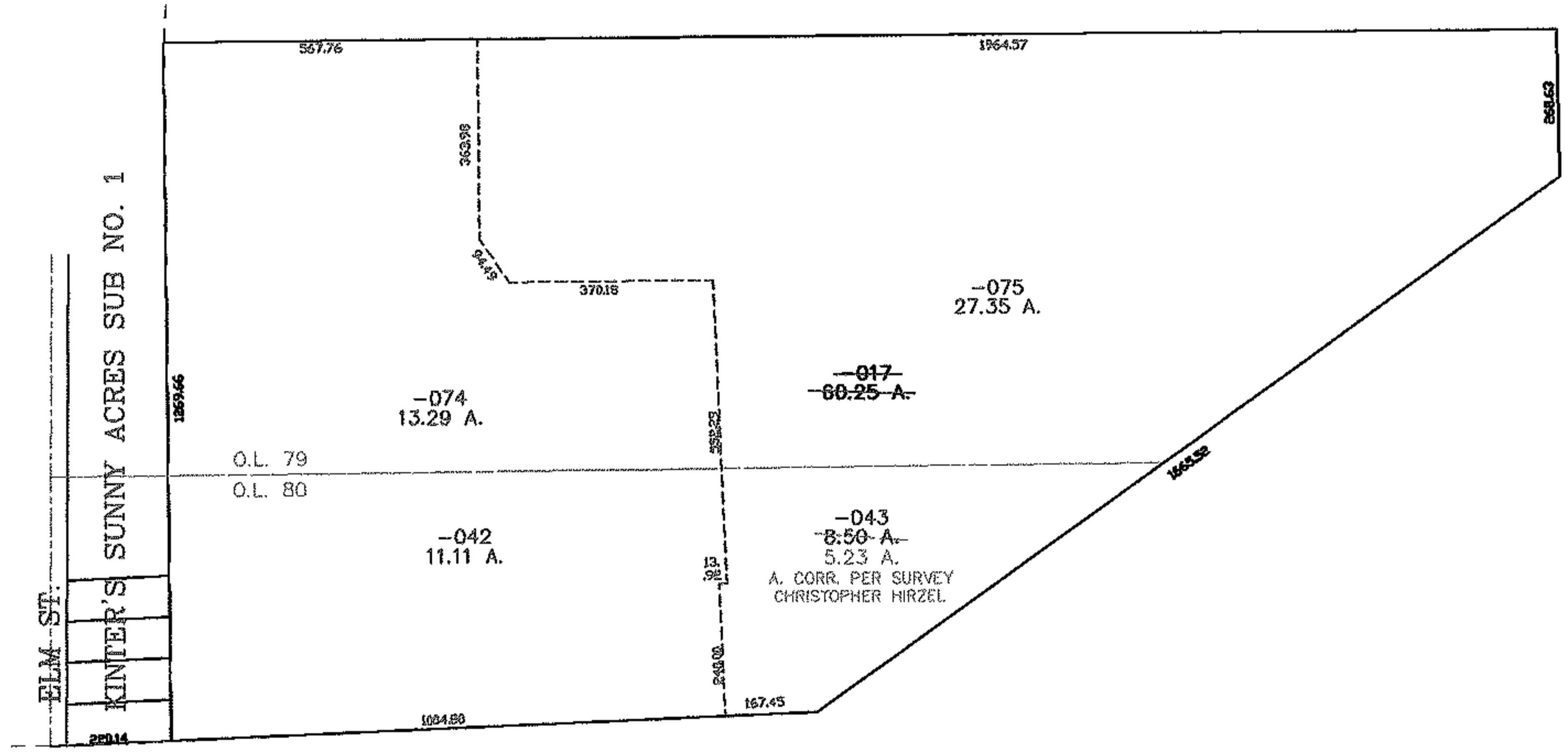
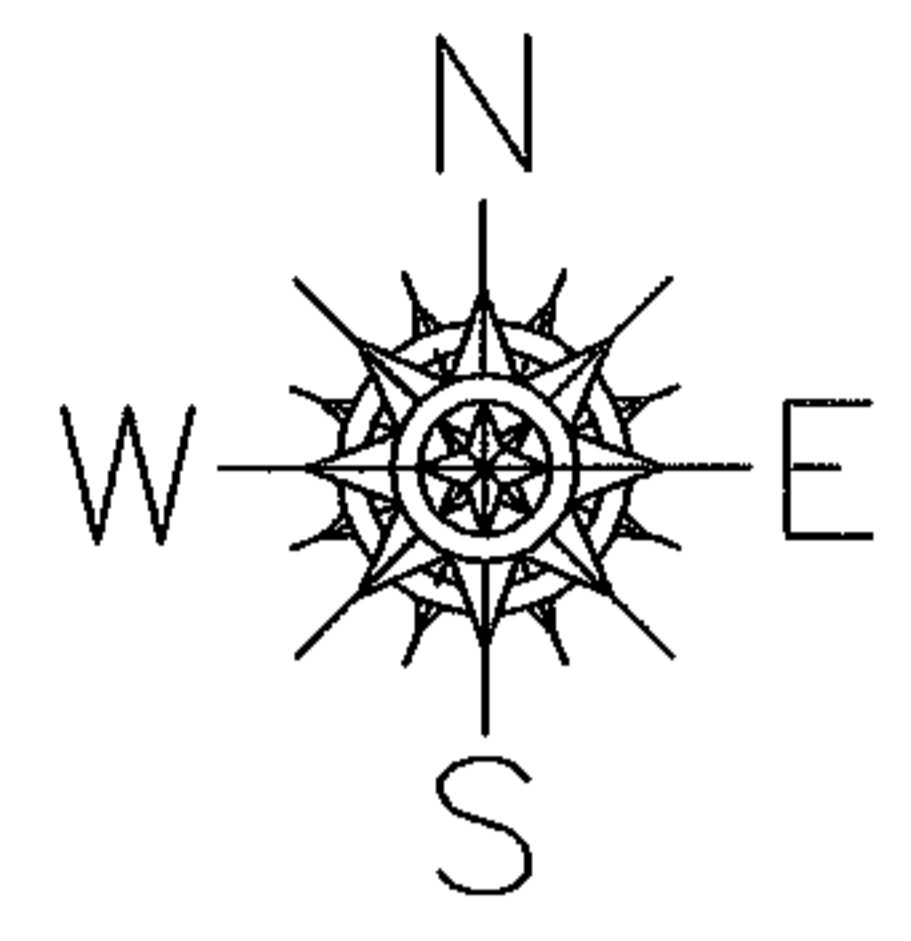

SPLITS/DEEDS PROCESSED
LORAIN COUNTY TAX MAP DEPARTMENT
226 MIDDLE AVE. ELYRIA, OHIO

SURVEYED BY: CHRISTOPHER HIRZEL
CLOSURE: 0.00 : 10.000
MAP PAGE(S): 11-00-079-A
APPROVED BY: JAH DATE: 7-14-04
SCALE: 1" = 400 PRIOR INSTRUMENT: O.R. 615/755