

RASTER

PARENT PARCEL: 15-00-032-000-014

CHILD PARCEL: 15-00-032-000-018, -019

STARTING POINT: CENTERLINE OF INDIAN HOLLOW RD. & MON. BOX STATION

NO. 01696

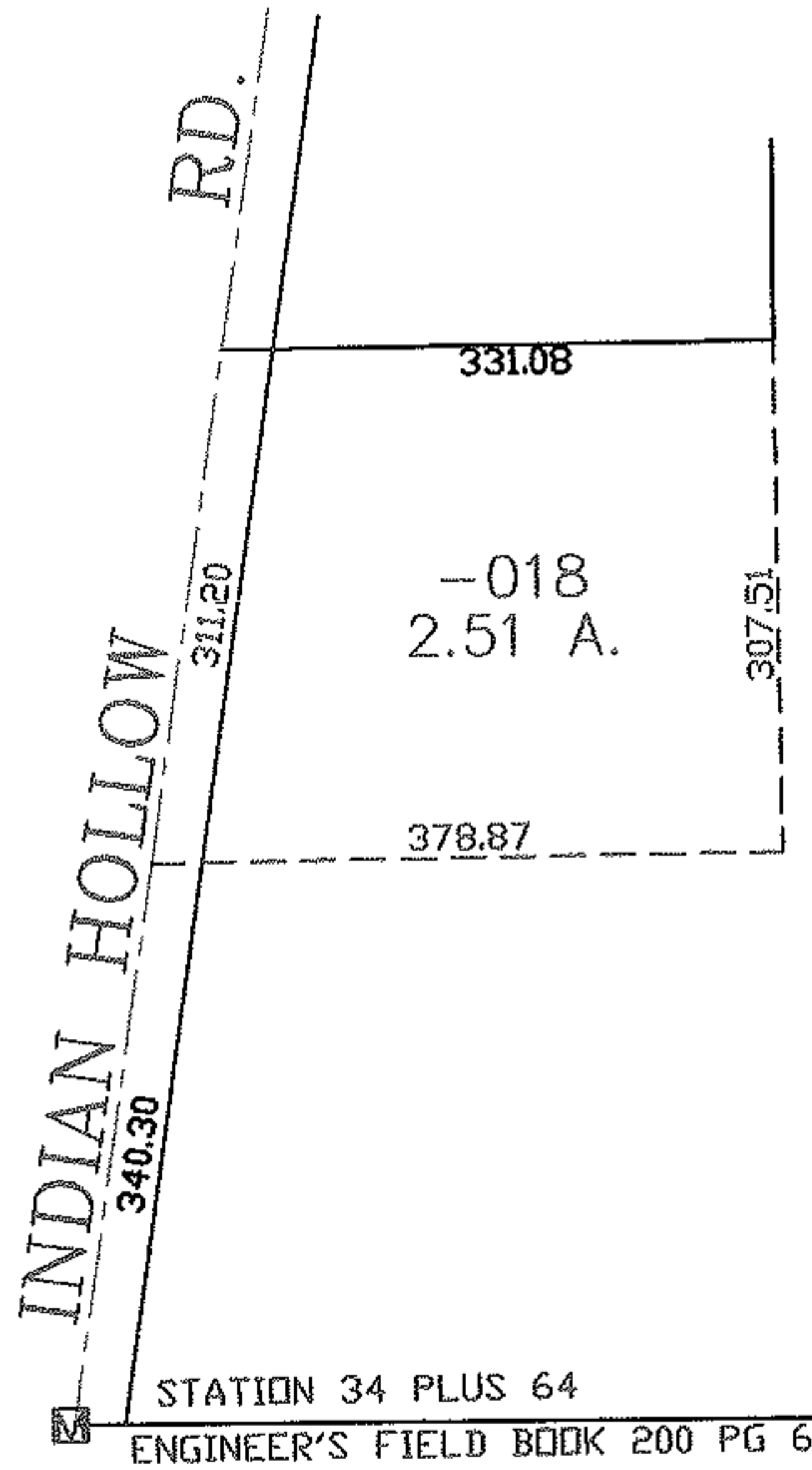
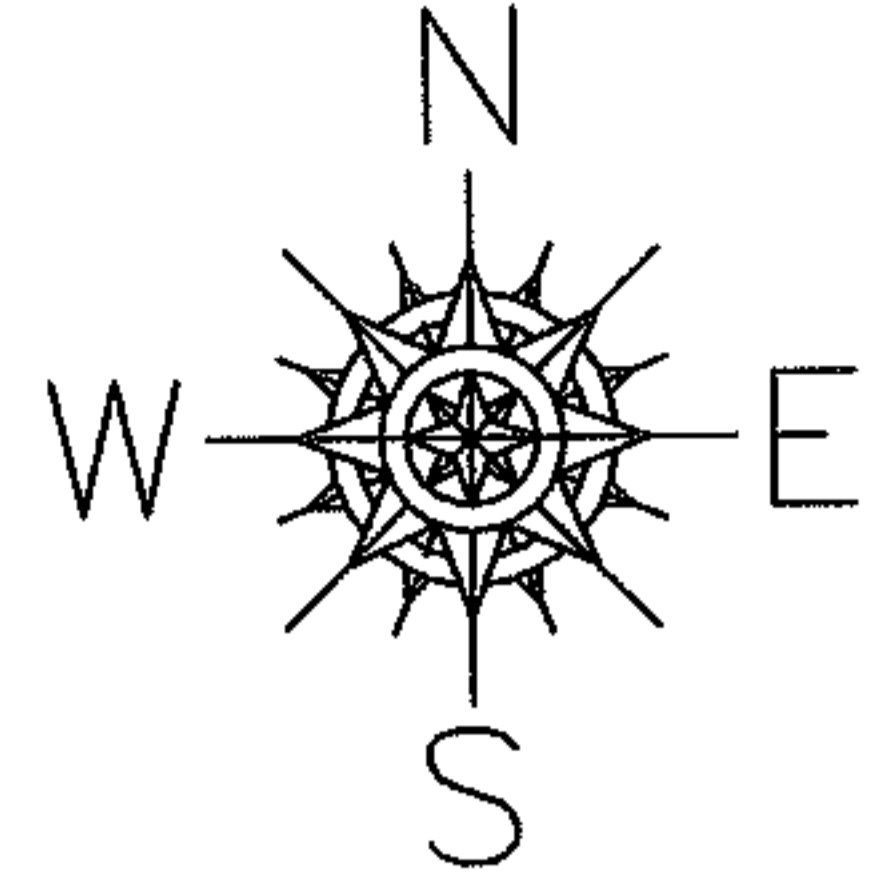

~~-014~~
~~54.55 A.~~

-019
52.04 A.

STATION 34 PLUS 64
ENGINEER'S FIELD BOOK 200 PG 6

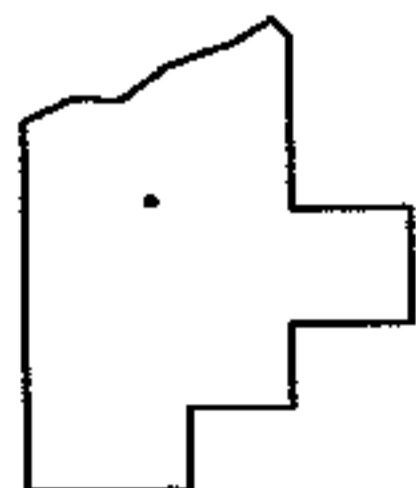

SPLITS/DEEDS PROCESSED
LORAIN COUNTY TAX MAP DEPARTMENT
226 MIDDLE AVE. ELYRIA, OHIO

SURVEYED BY: JOHN POZYWAK
CLOSURE: 0.00 : 10.000
MAP PAGE(S): 15-00-032-B
APPROVED BY: JAH DATE: 7-6-04
SCALE: 1" = 200 PRIOR INSTRUMENT: 980564999