

RASTER

NO. 01693

PARENT PARCEL: 05-00-032-000-111

CHILD PARCEL: 05-00-032-000-115, -116

STARTING POINT: CENTERLINE OF LEAVITT RD. & O.L. 32

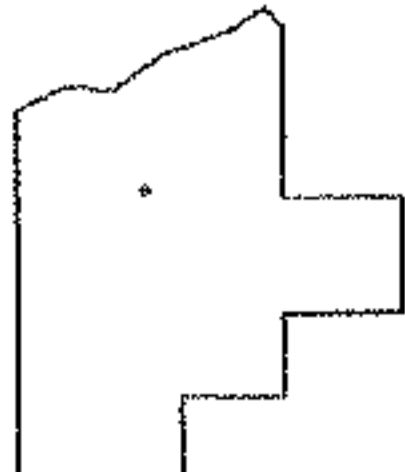
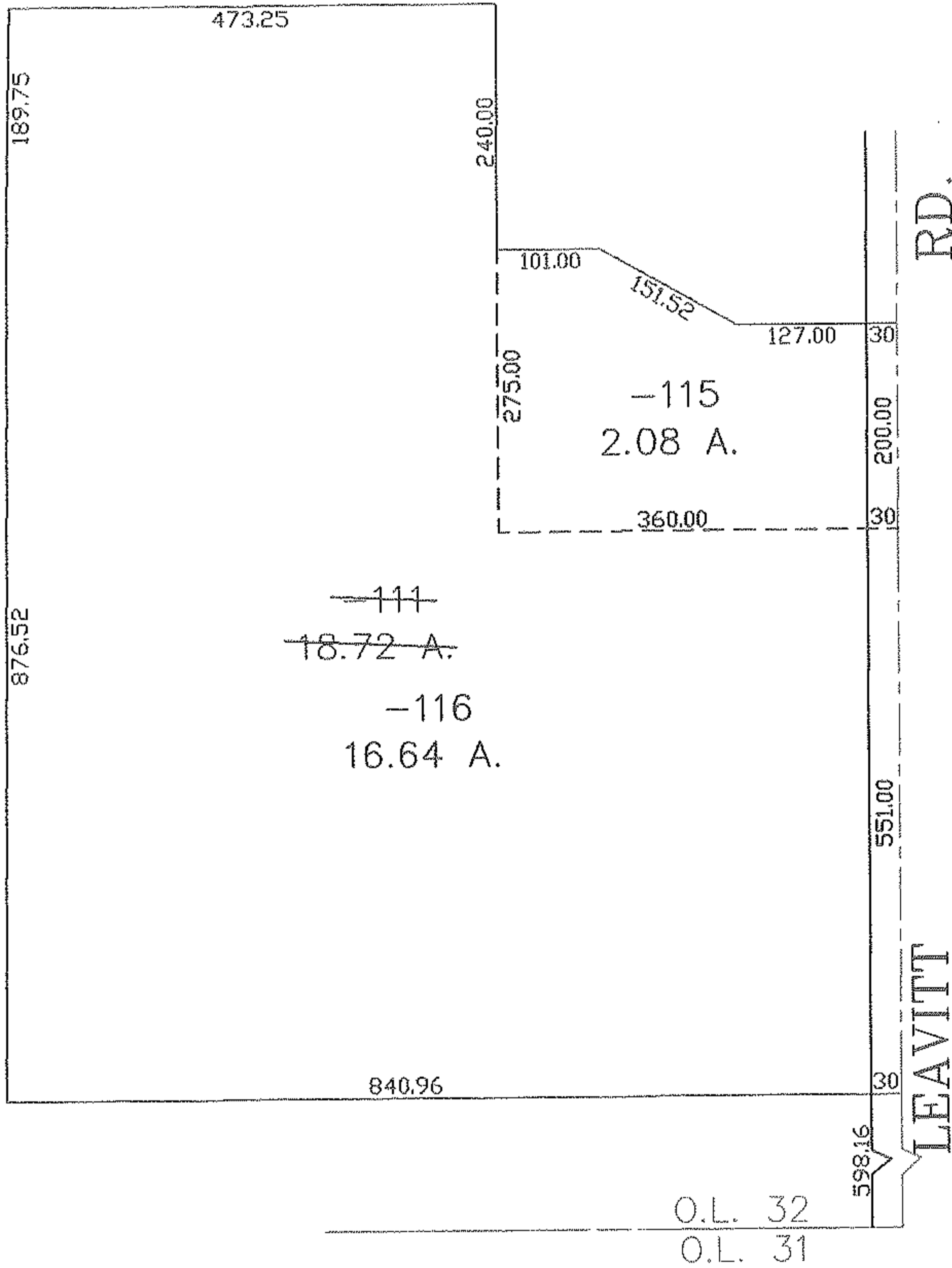
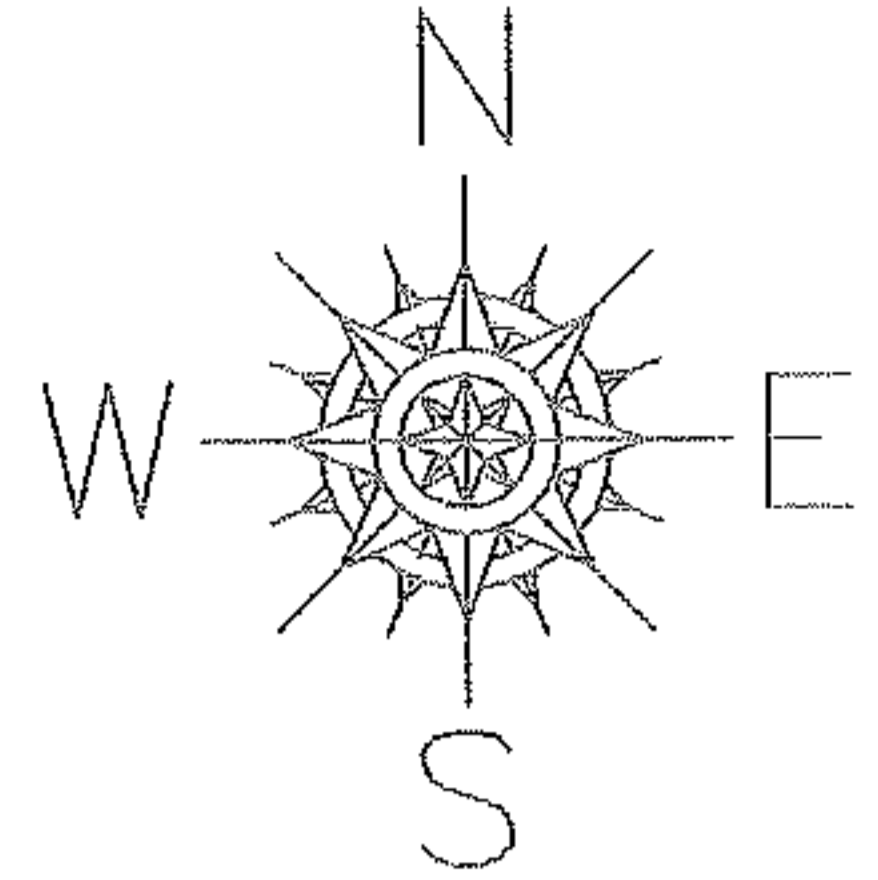

**SPLITS/DEEDS PROCESSED**  
 LORAIN COUNTY TAX MAP DEPARTMENT  
 226 MIDDLE AVE. ELYRIA, OHIO

SURVEYED BY: CHRISTOPHER M. HIRZEL  
 CLOSURE: 0.00 : 10.000  
 MAP PAGE(S): 05-00-032-B  
 APPROVED BY: JAH DATE: 7-1-04  
 SCALE: 1" = 200 PRIOR INSTRUMENT: OR 295/295