

RASTER

PARENT PARCEL: 13-10-005-000-011, -013

CHILD PARCEL: 13-10-005-000--018 THRU -025

STARTING POINT: CENTERLINE OF ASHLAND-KIPTON RD. & KIPTON-NICKLE PLATE RD.

NO. 01691

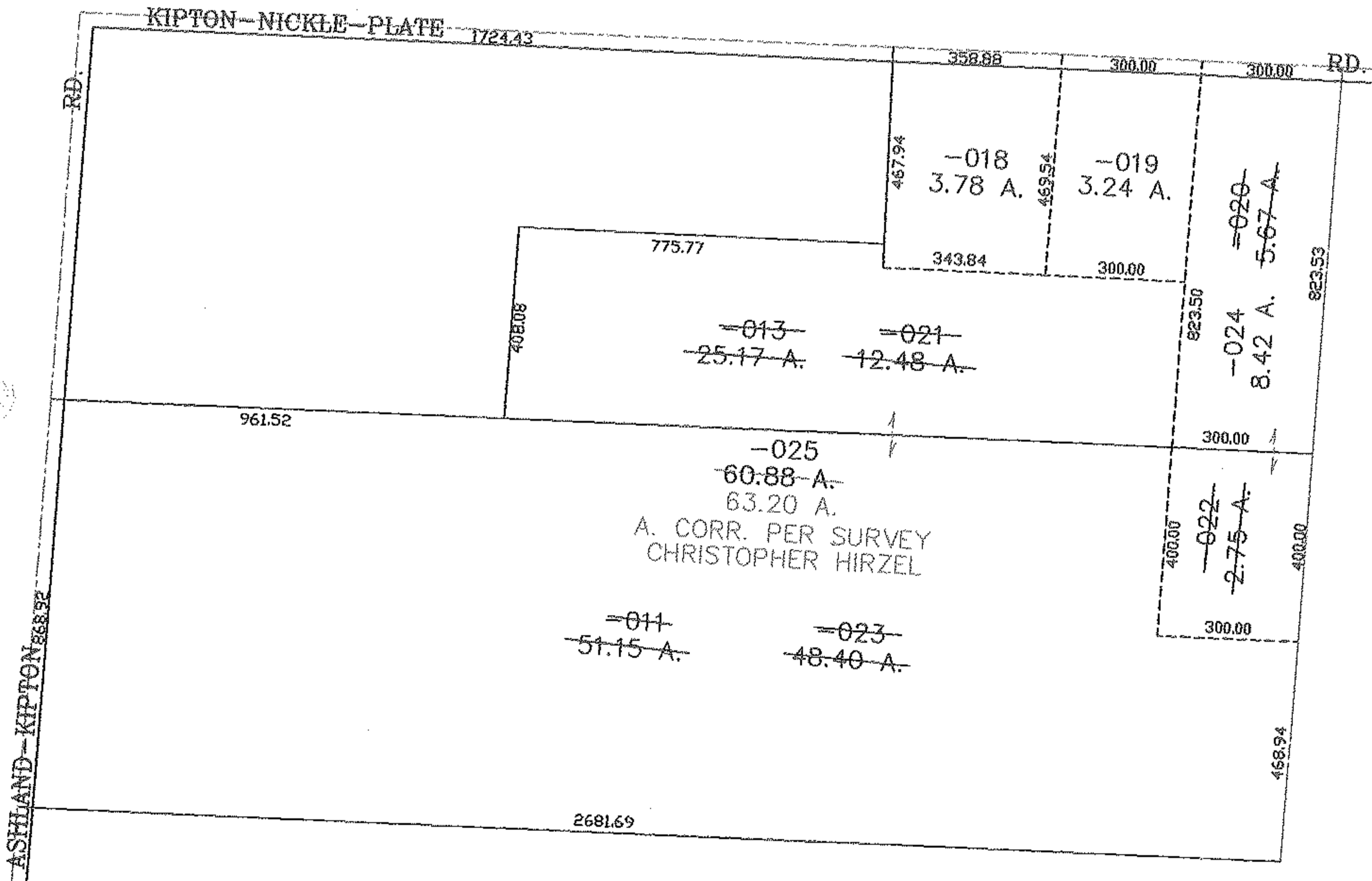
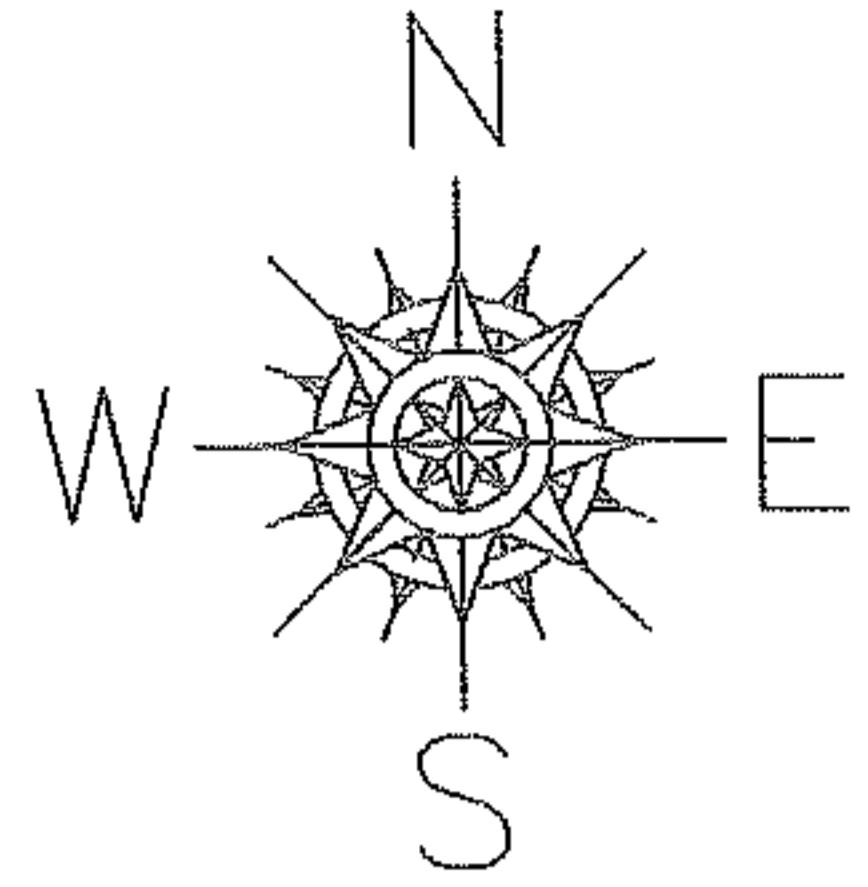

A. CORR. PER SURVEY
CHRISTOPHER HIRZEL

SPLITS/DEEDS PROCESSED
LORAIN COUNTY TAX MAP DEPARTMENT
 226 MIDDLE AVE. ELYRIA, OHIO

SURVEYED BY: CHRISTOPHER HIRZEL
 CLOSURE: 0.00 : 10.000
 MAP PAGE(S): 13-C
 APPROVED BY: JAH DATE: 6-24-04
 SCALE: 1" = 400 PRIOR INSTRUMENT: DV 1103/137