

RASTER

PARENT PARCEL: 05-00-015-000-018

CHILD PARCEL: 05-00-015-000-081, -082

STARTING POINT: CENTERLINE OF PYLE SOUTH AMHERST RD. & MIDDLE RIDGE RD.

NO. 01690

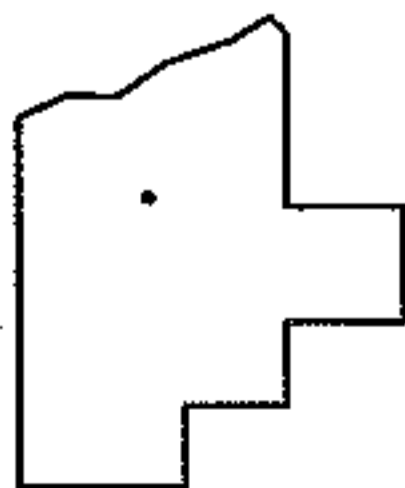
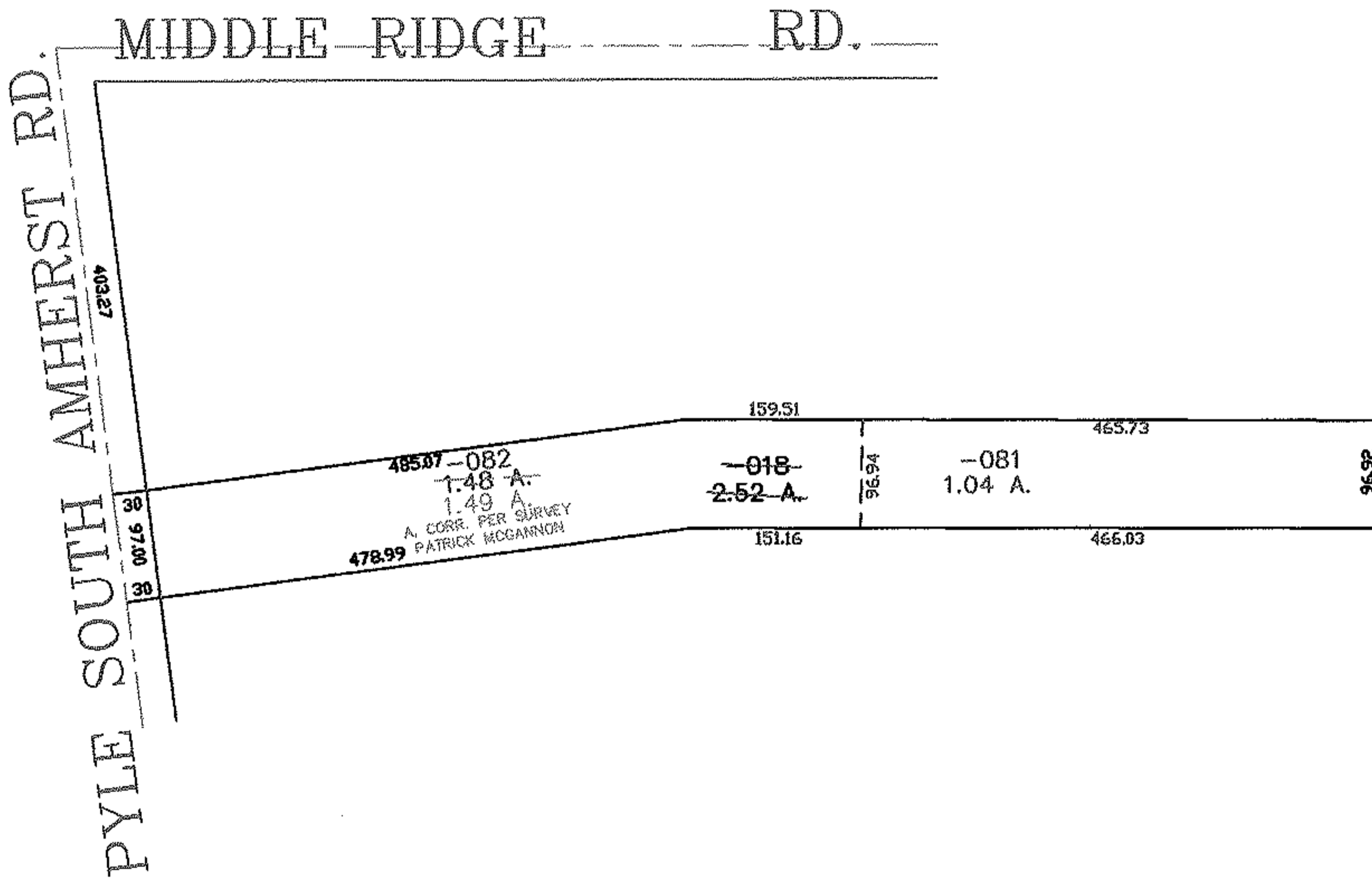
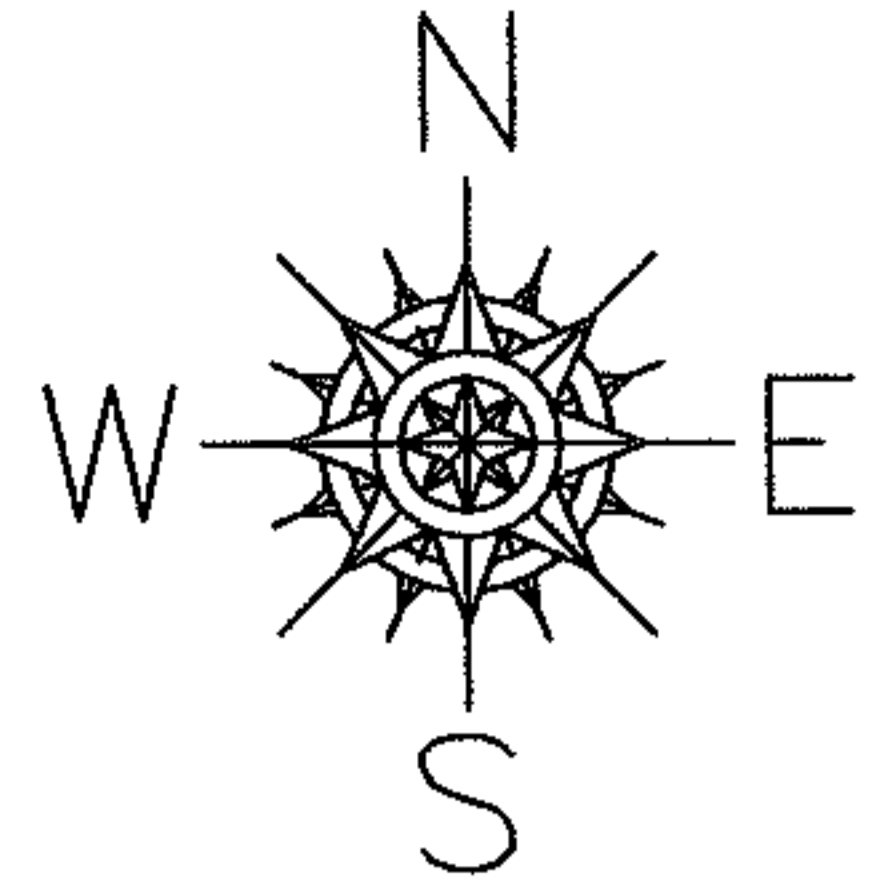

SPLITS/DEEDS PROCESSED
 LORAIN COUNTY TAX MAP DEPARTMENT
 226 MIDDLE AVE. ELYRIA, OHIO

SURVEYED BY: PATRICK MCGANNON
 CLOSURE: 0.00 : 10.000
 MAP PAGE(S): 05-00-015-A
 APPROVED BY: JAH DATE: 8-27-04
 SCALE: 1" = 200 PRIOR INSTRUMENT: OR 1043/211