

PARENT PARCEL: 05-00-006-000-027,-155

CHILD PARCEL: 05-00-006-000-214 THRU -217

STARTING POINT: INTERSECTION OF C/L OF COOPERS RUN AND C/L OF MIDDLE RIDGE RD.

NO. 01689

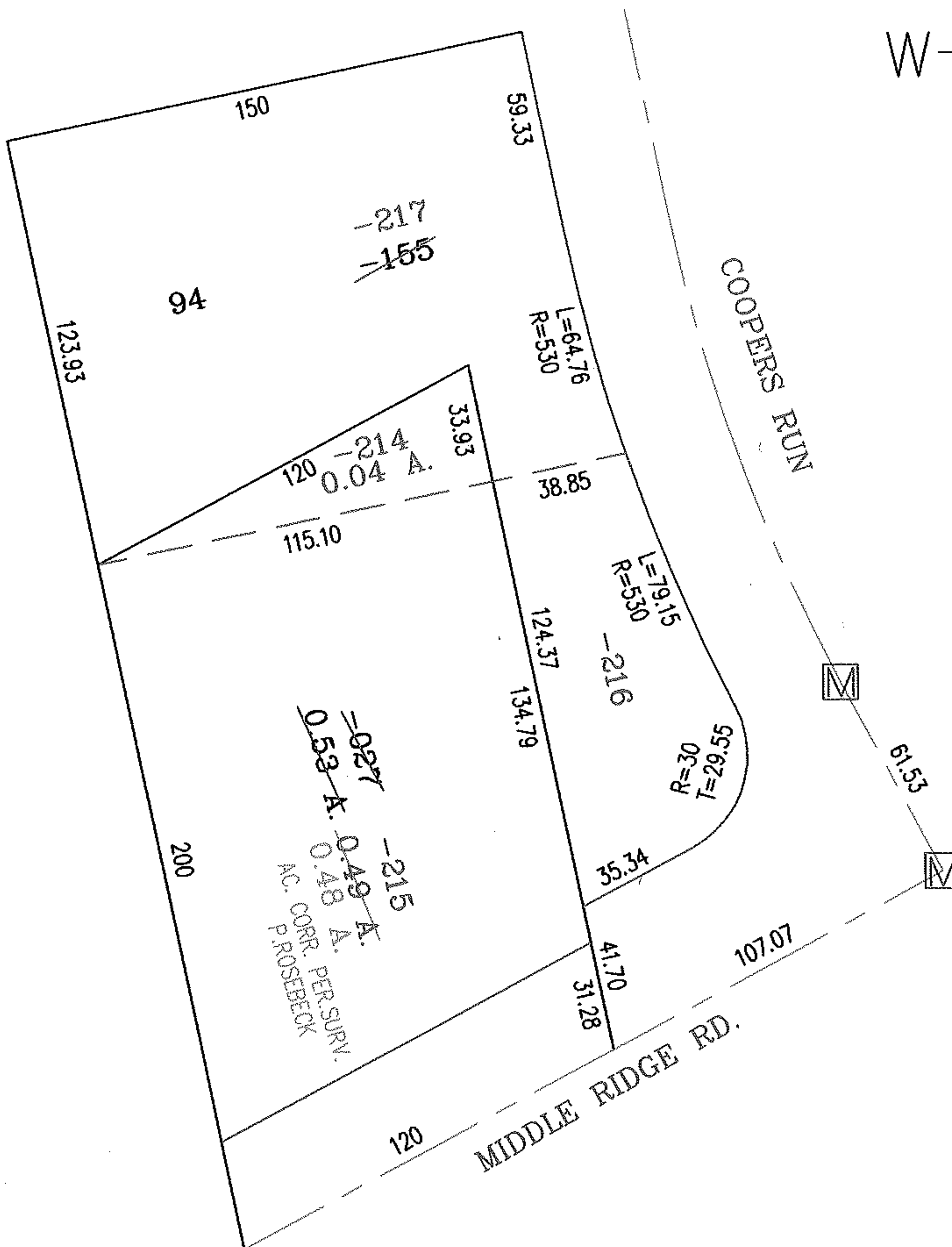
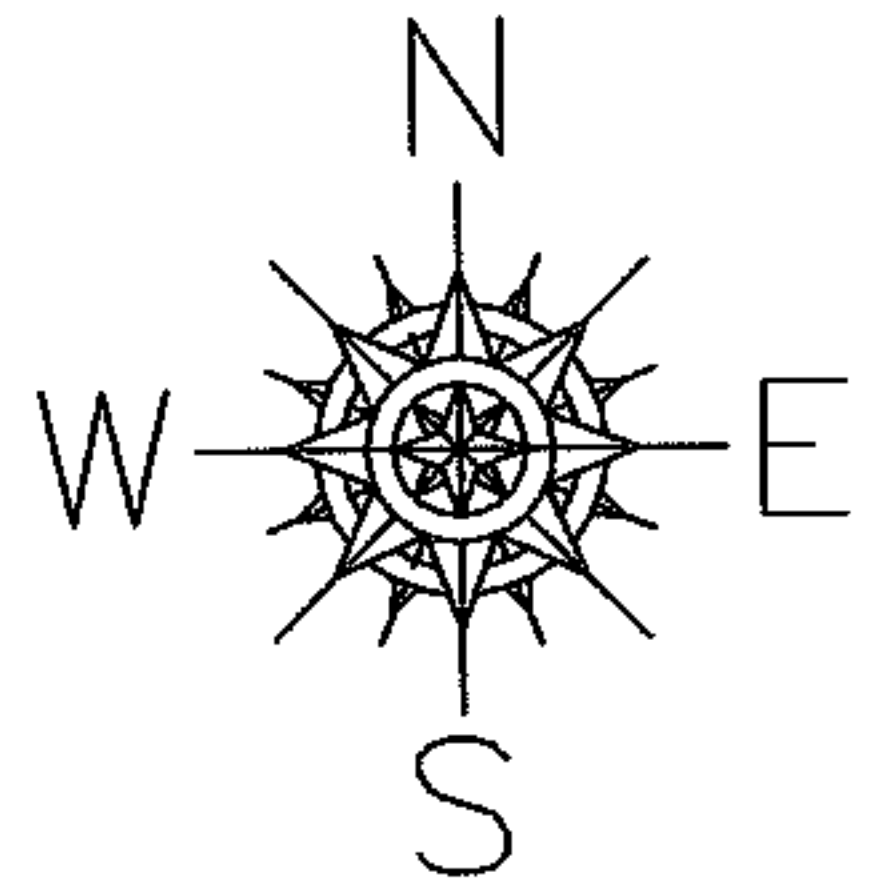

20020847595
20040998273

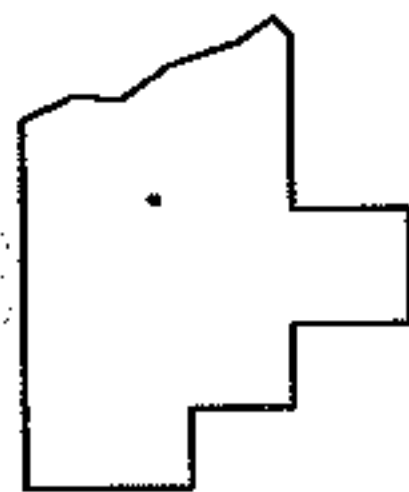

SPLITS/DEEDS PROCESSED

LORAIN COUNTY TAX MAP DEPARTMENT
226 MIDDLE AVE. ELYRIA, OHIO

SURVEYED BY: PHILLIP A. ROSEBECK
 CLOSURE: .01:10,000
 MAP PAGE(S): 5-00-006-A
 APPROVED BY: RRM DATE: 6-24-04
 SCALE: 1" = 50' PRIOR INSTRUMENT: SEE ABOVE

35.34
+ 29.55
64.89