

RASTER

NO. 01688

PARENT PARCEL: 09-00-096-103-040

CHILD PARCEL: 09-00-096-103-041, -042

STARTING POINT: CENTERLINE OF SMITH ST. & MAIN ST.

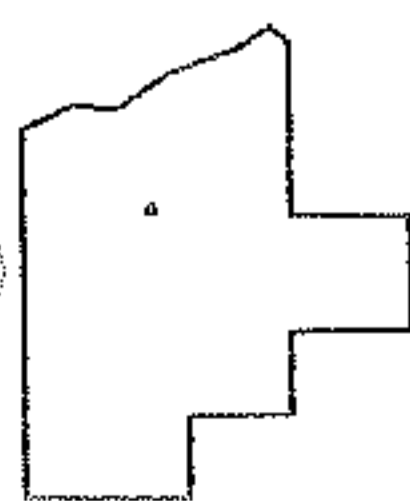
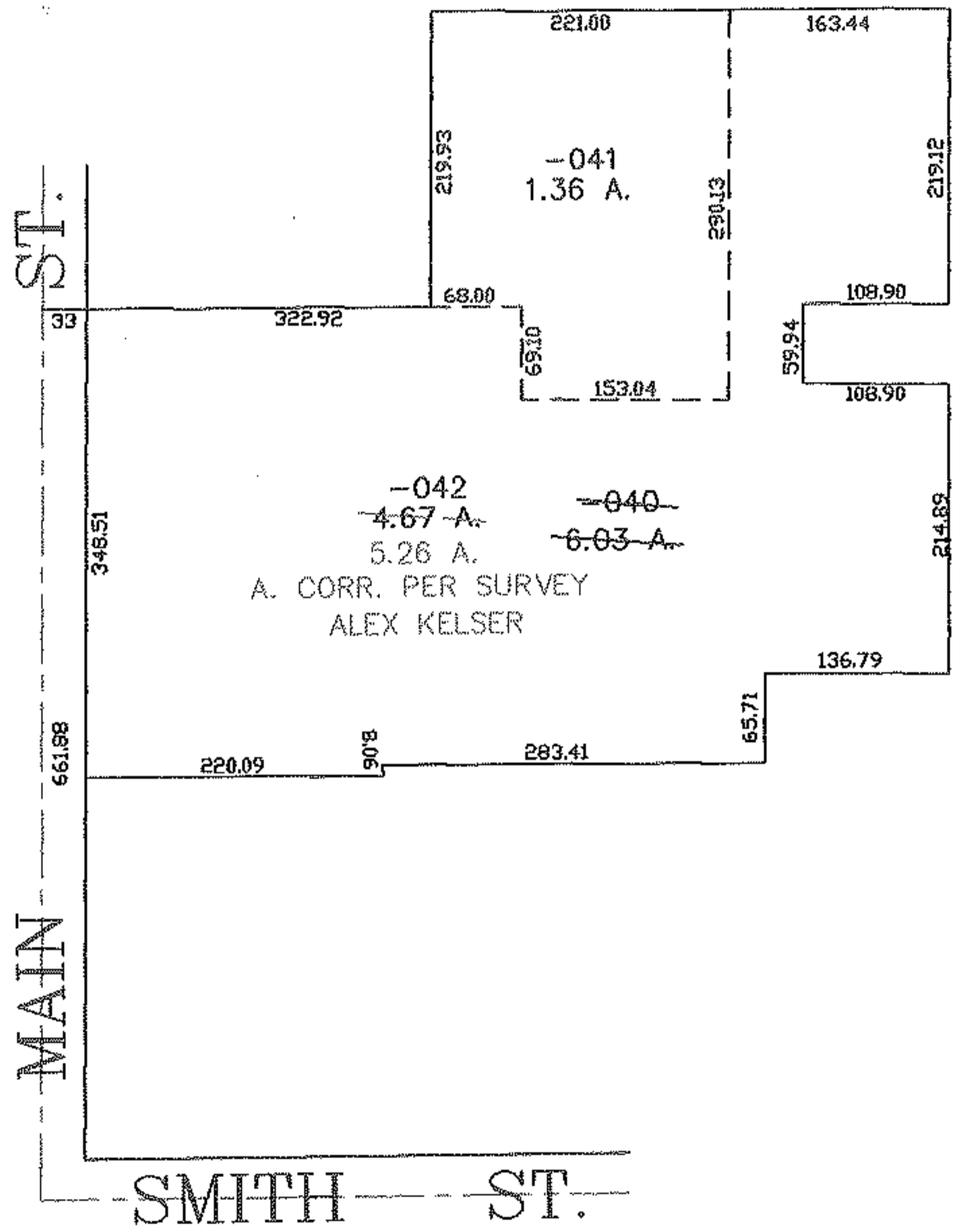
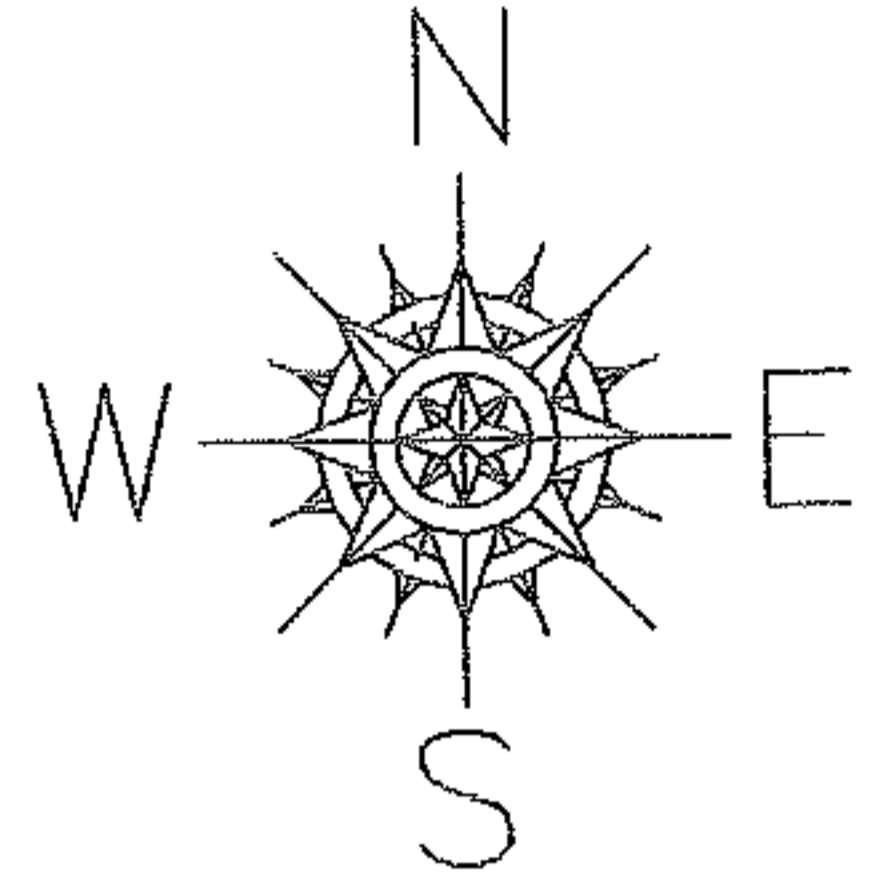

**SPLITS/DEEDS PROCESSED**  
LORAIN COUNTY TAX MAP DEPARTMENT  
226 MIDDLE AVE. ELYRIA, OHIO

SURVEYED BY: ALEX KELSER  
CLOSURE: 0.00 : 10.000  
MAP PAGE(S): 09-00-096-A  
APPROVED BY: JAH DATE: 6-28-04  
SCALE: 1" = 200 PRIOR INSTRUMENT: OR 479/693