

RASTER

PARENT PARCEL: 16-00-085-000-021 & -022
CHILD PARCEL: 16-00-085-000-023 THRU -025
STARTING POINT: CENTERLINE OF NEFF RD. & ST. RT. 83

NO. 01687

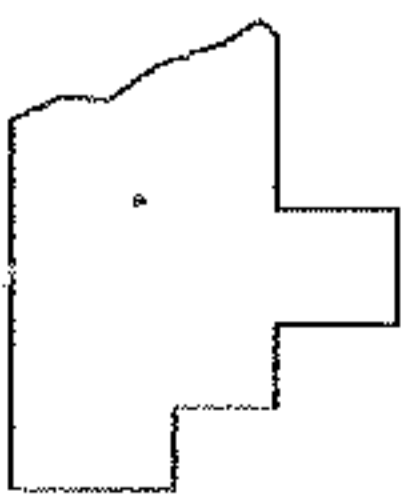
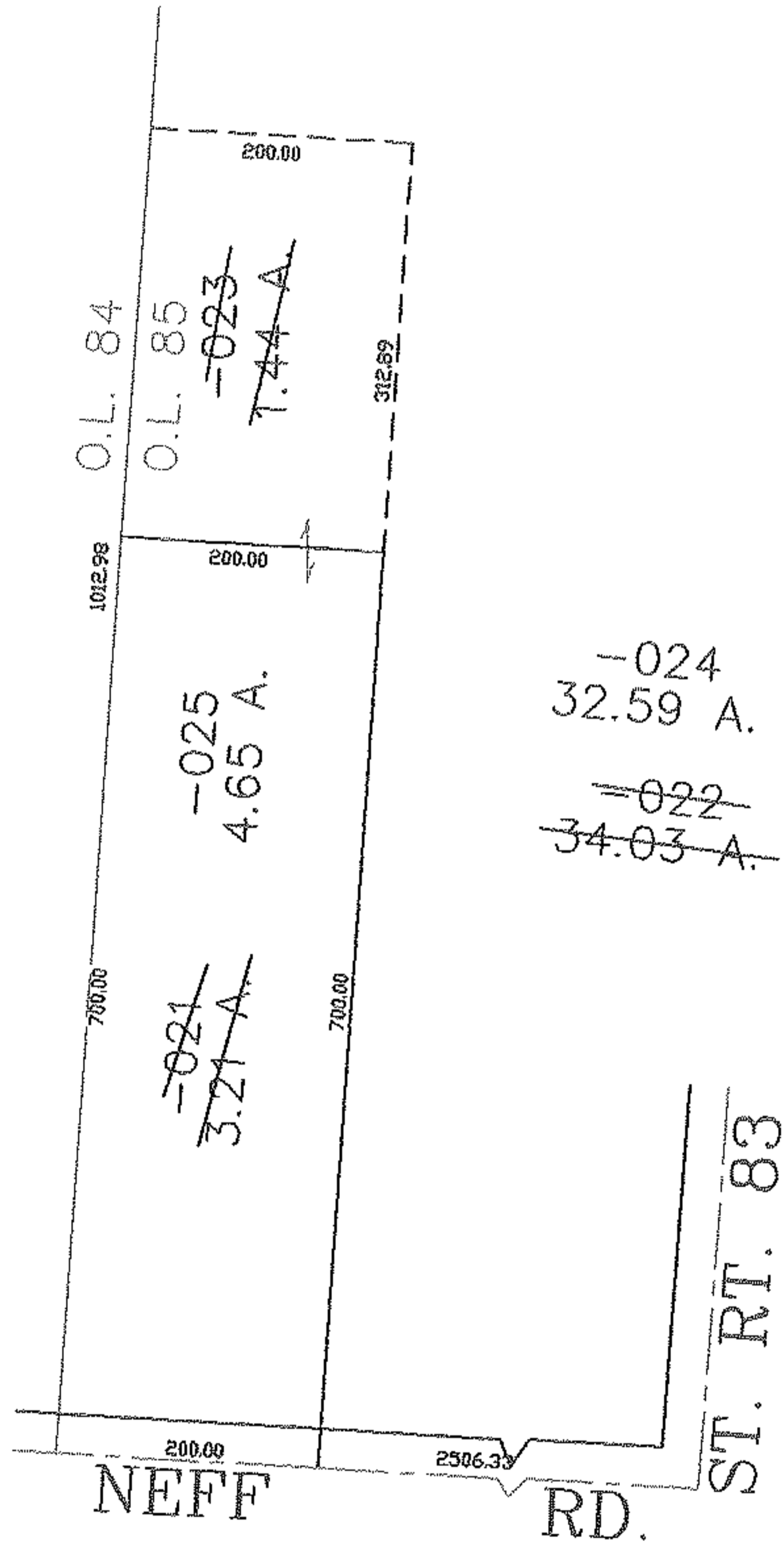
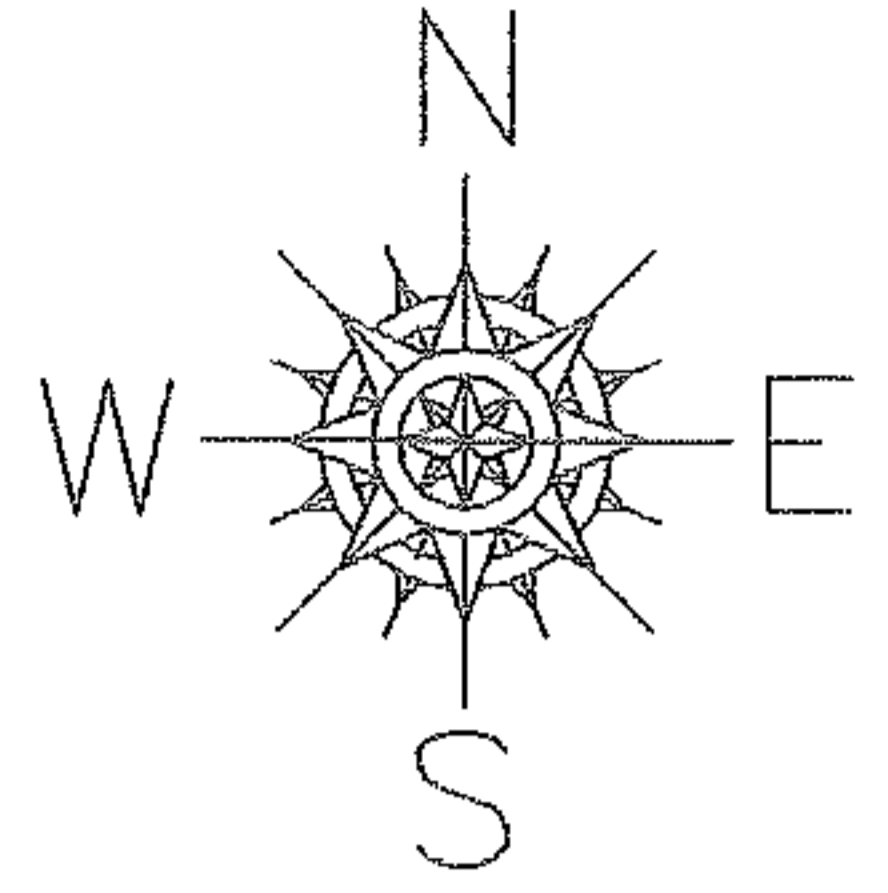

SPLITS/DEEDS PROCESSED
LORAIN COUNTY TAX MAP DEPARTMENT
226 MIDDLE AVE. ELYRIA, OHIO

SURVEYED BY: RICHARD D. CALRSON
CLOSURE: 0.00 : 10,000
MAP PAGE(S): 16-00-085-A
APPROVED BY: JAH DATE: 6-23-04
SCALE: 1" = 200 PRIOR INSTRUMENT: 20020825961