

RASTER

PARENT PARCEL: 16-00-073-000-031

CHILD PARCEL: 16-00-073-000-036, -037

STARTING POINT: CENTERLINE OF ERHART RD. & COWLEY RD.

NO. 01685

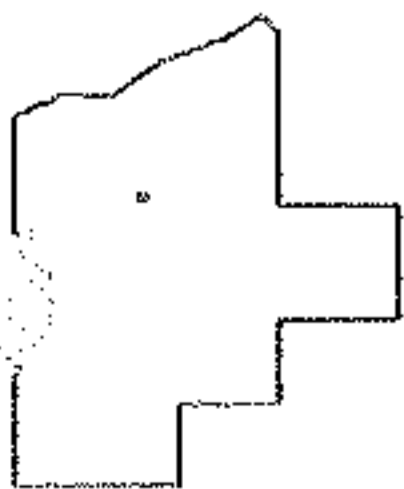
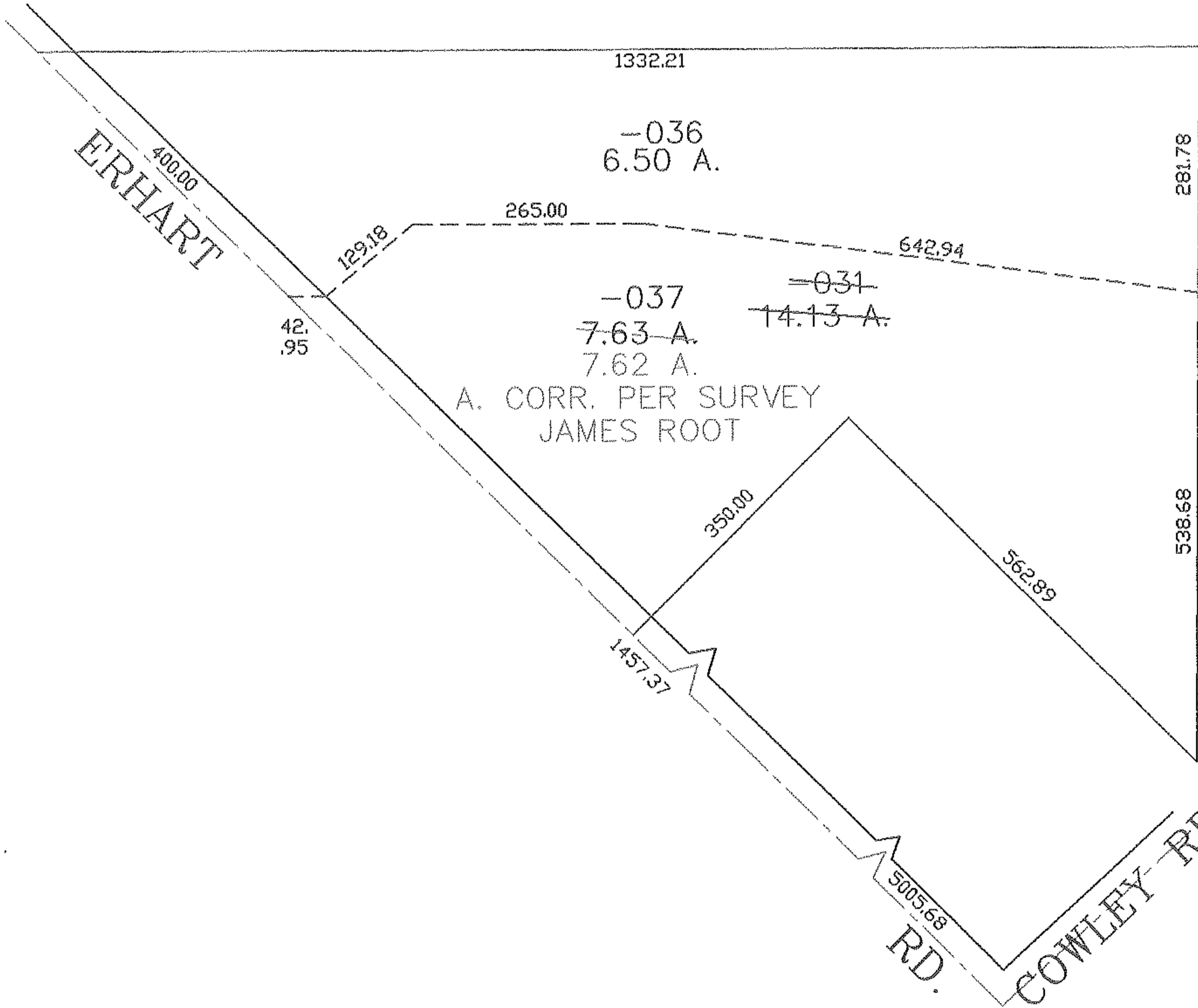
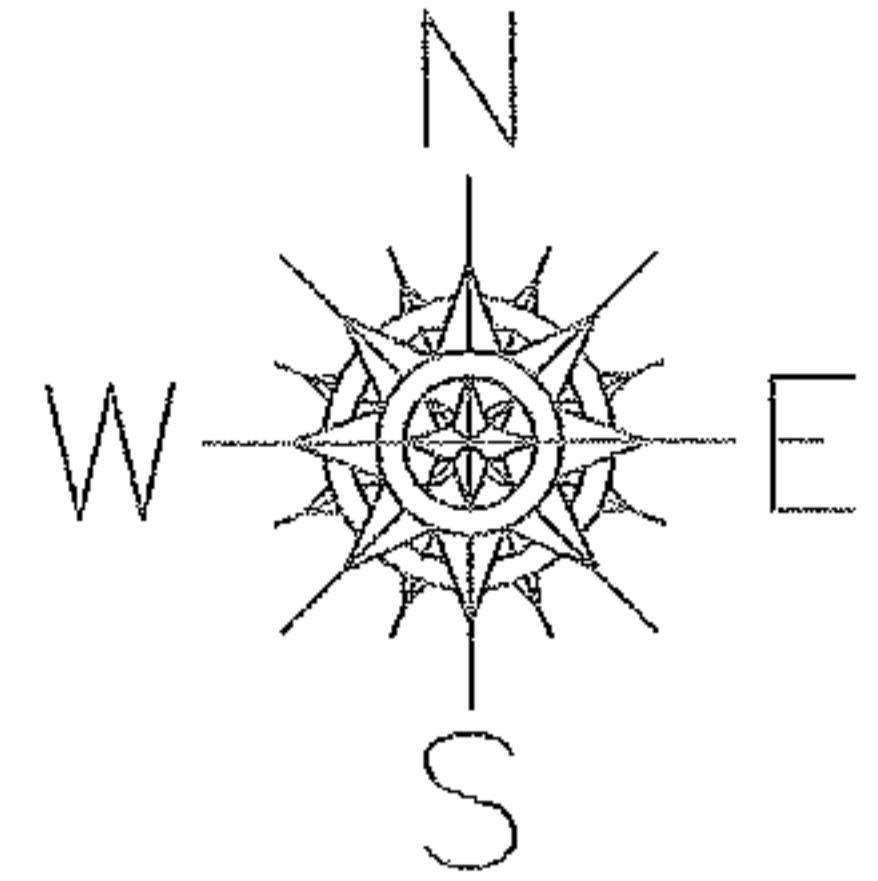

SPLITS/DEEDS PROCESSED
 LORAIN COUNTY TAX MAP DEPARTMENT
 226 MIDDLE AVE. ELYRIA, OHIO

SURVEYED BY: JAMES ROOT
 CLOSURE: 0.00 : 10,000
 MAP PAGE(S): 16-00-073-A
 APPROVED BY: JAH DATE: 6-21-04
 SCALE: 1" = 200 PRIOR INSTRUMENT: DV 219/533