

RASTER

PARENT PARCEL: 08-00-100-000-006, 08-00-101-000-002

CHILD PARCEL: 08-00-100-000-022, -023, 08-00-101-000-030, -031

STARTING POINT: INTERSECTION OF C/L OF SR. 113 AND C/L OF VERMILLION RD.

NO. 01684

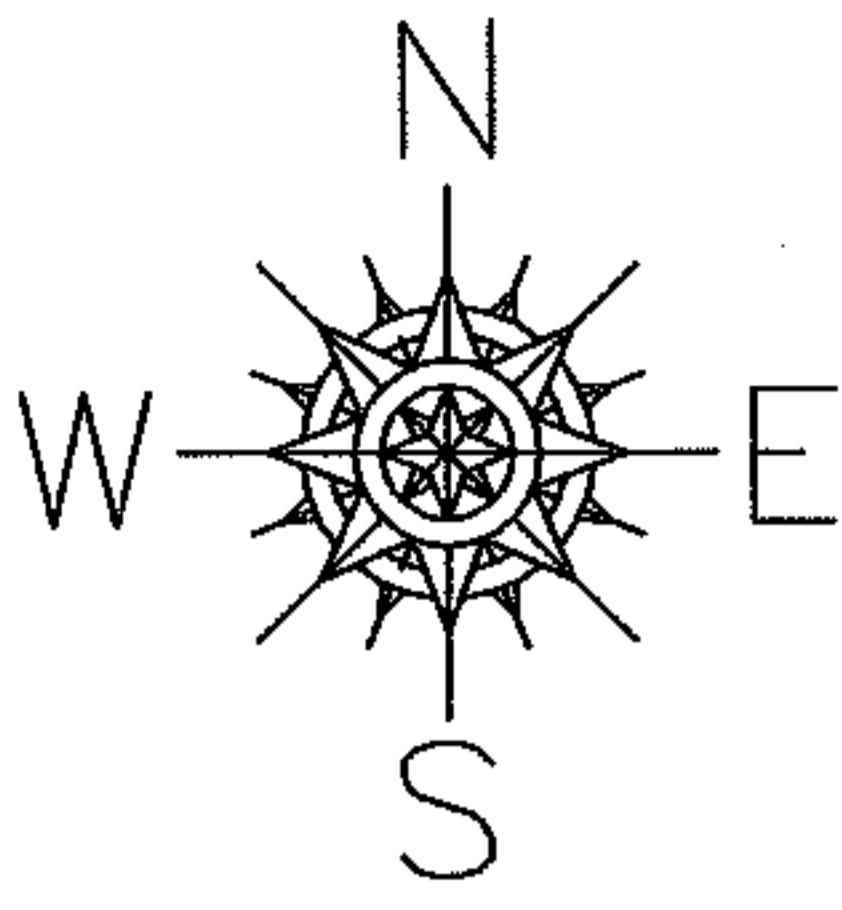

MILAN-ELYRIA RD. (S.R.113)

VERMILLION RD.

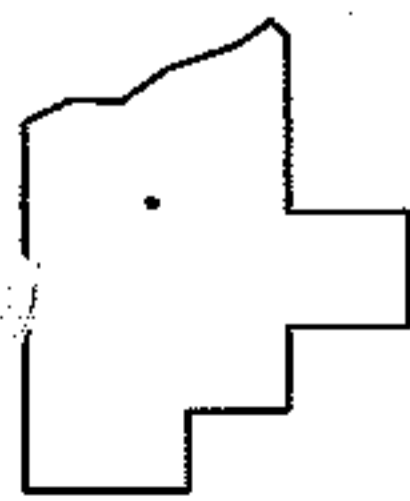
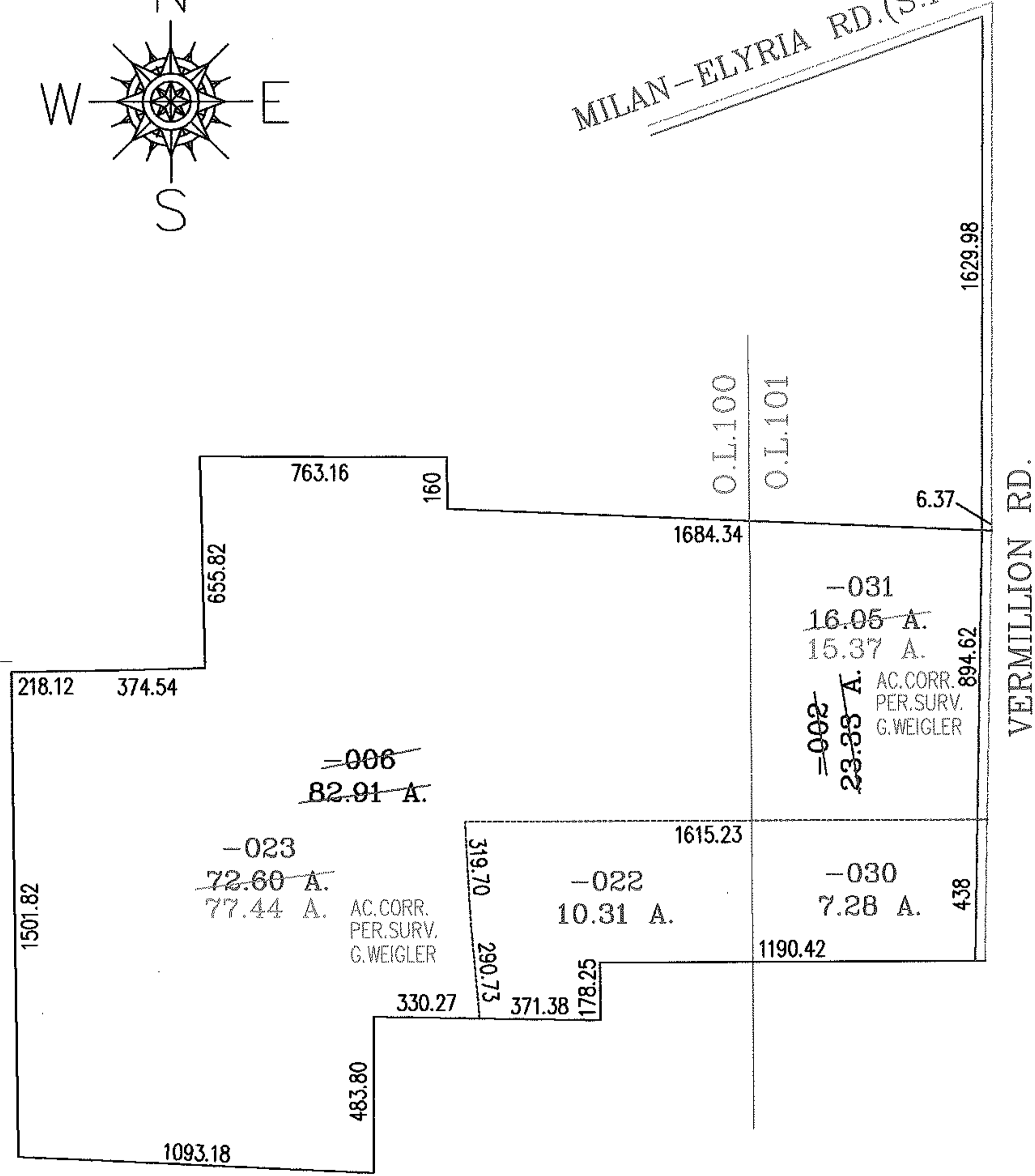

SPLITS/DEEDS PROCESSED

LORAIN COUNTY TAX MAP DEPARTMENT
 226 MIDDLE AVE. ELYRIA, OHIO

SURVEYED BY: GARY E. WEIGLER
 CLOSURE: .01:10.000
 MAP PAGE(S): 8-B.8-C
 APPROVED BY: RRM DATE: 6-29-04
 SCALE: 1" = 500 PRIOR INSTRUMENT: DV 1219/438